Lilit "Baba" Yagian
(1978)
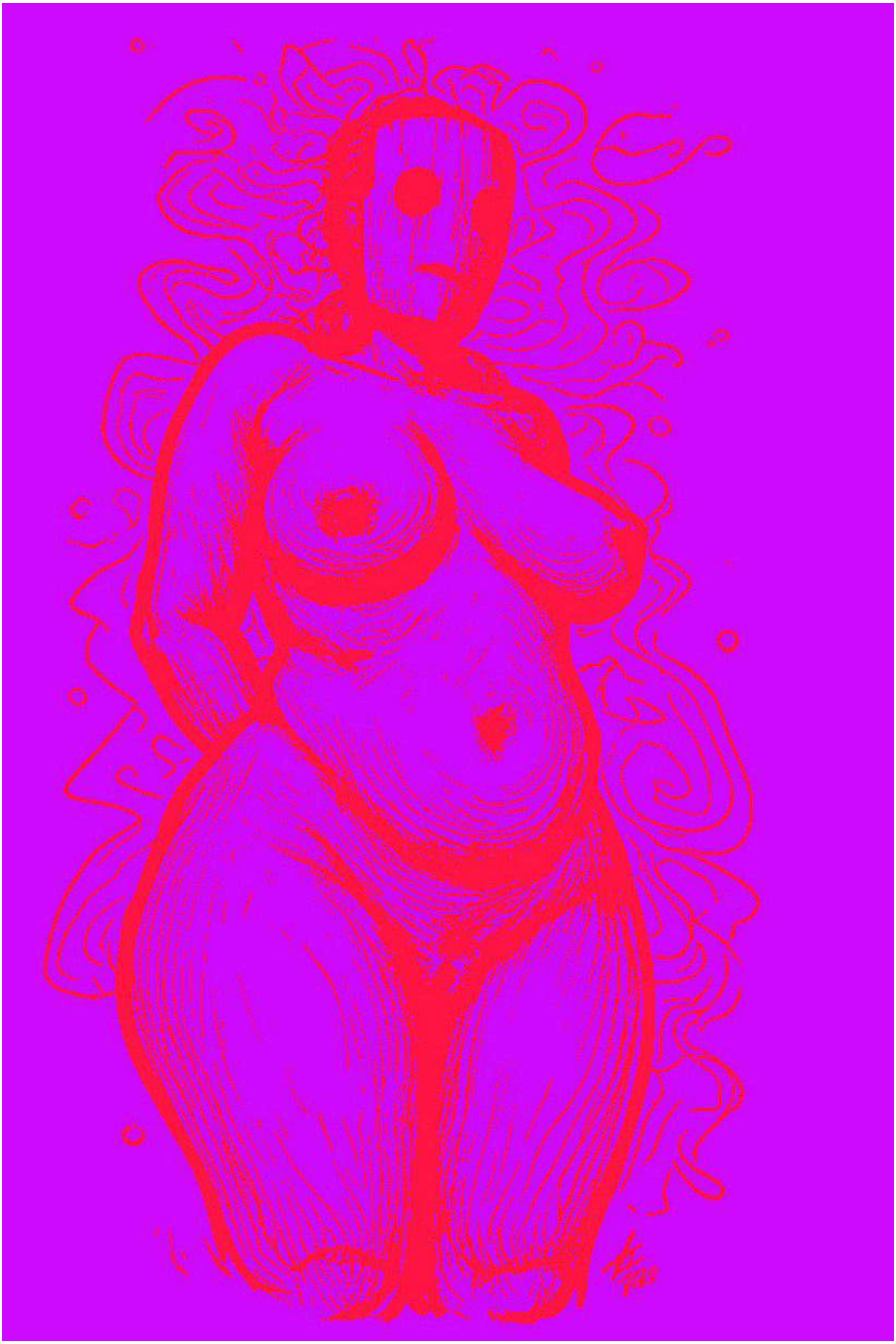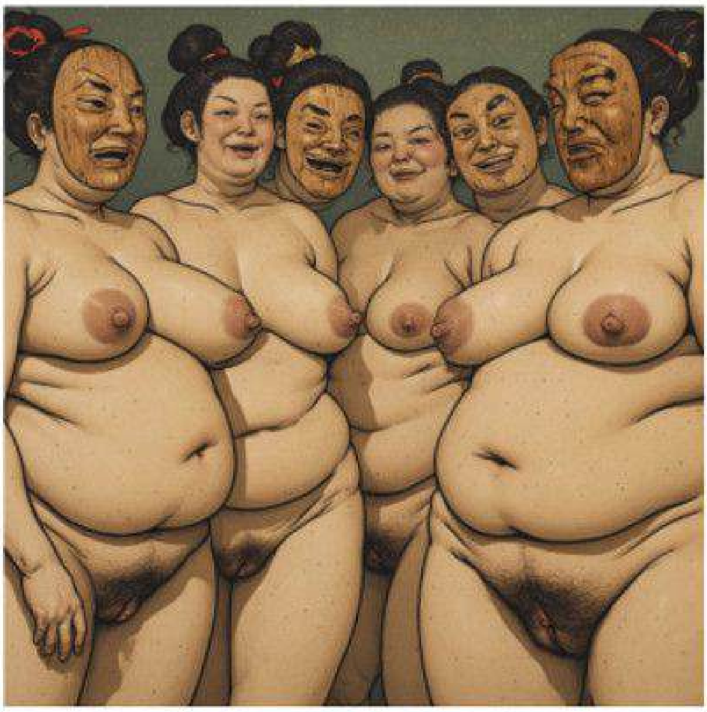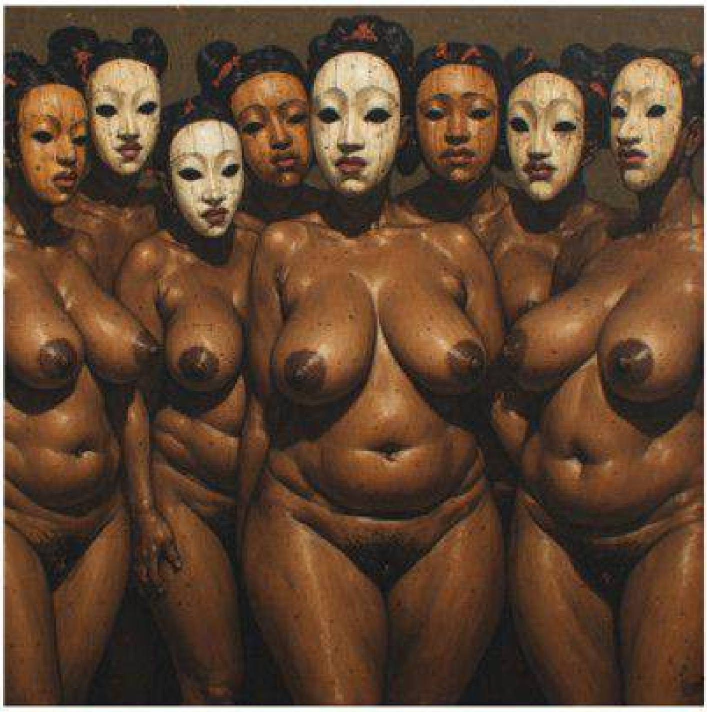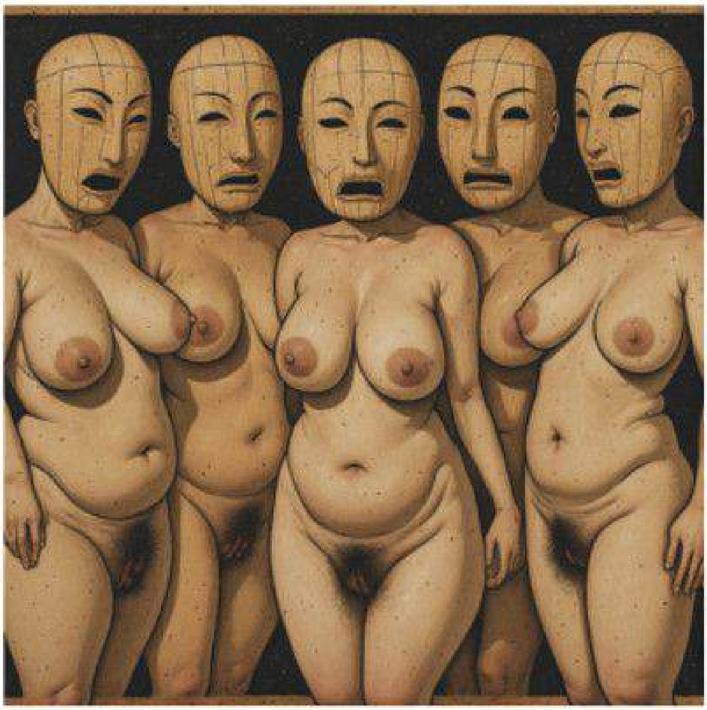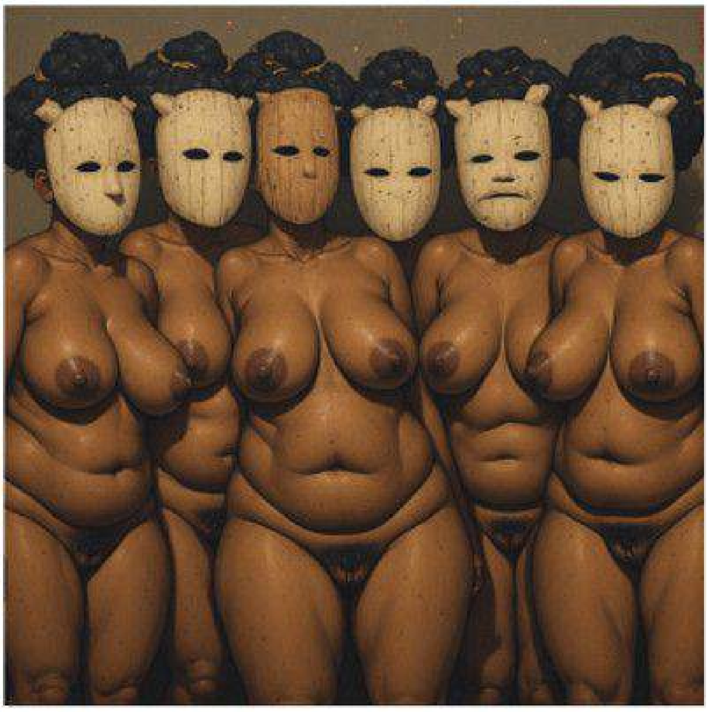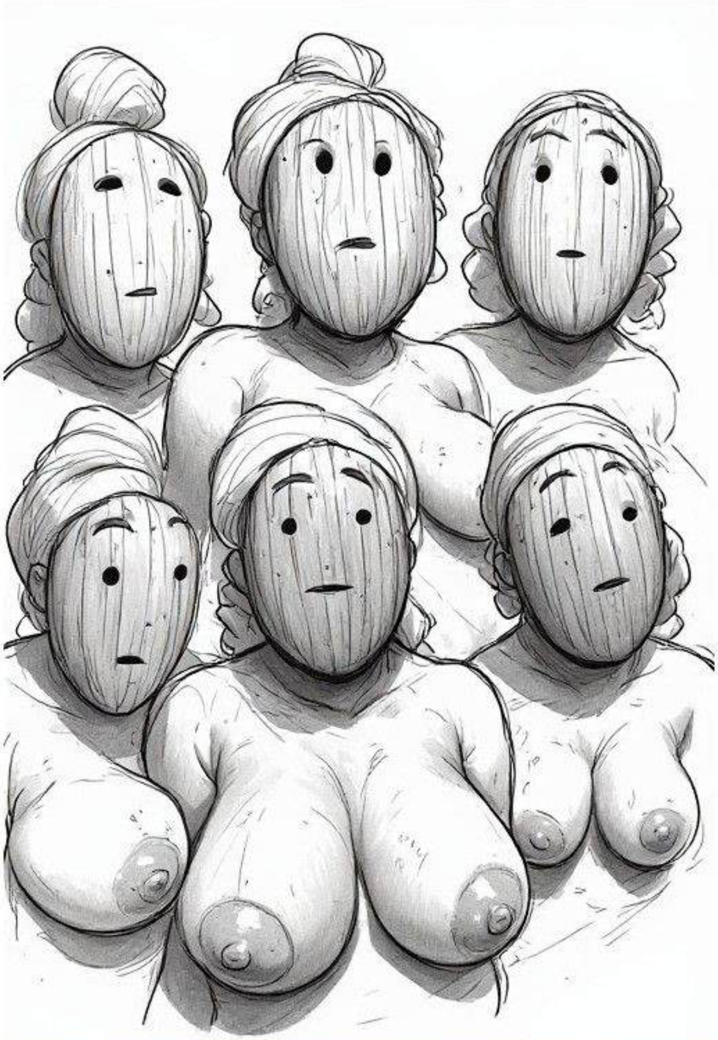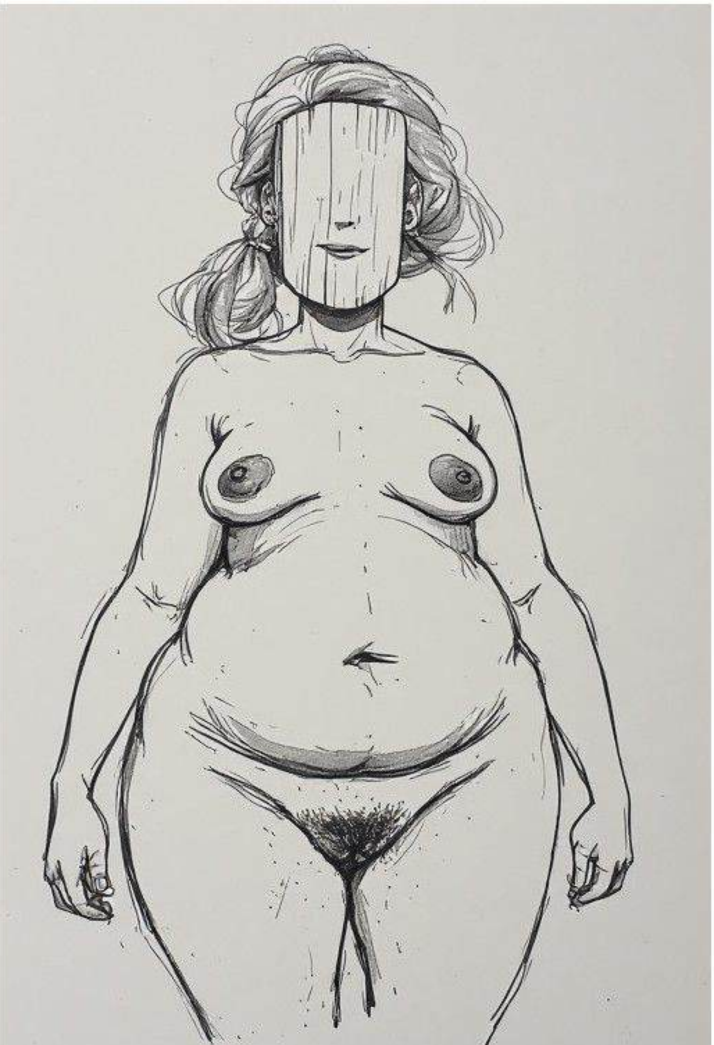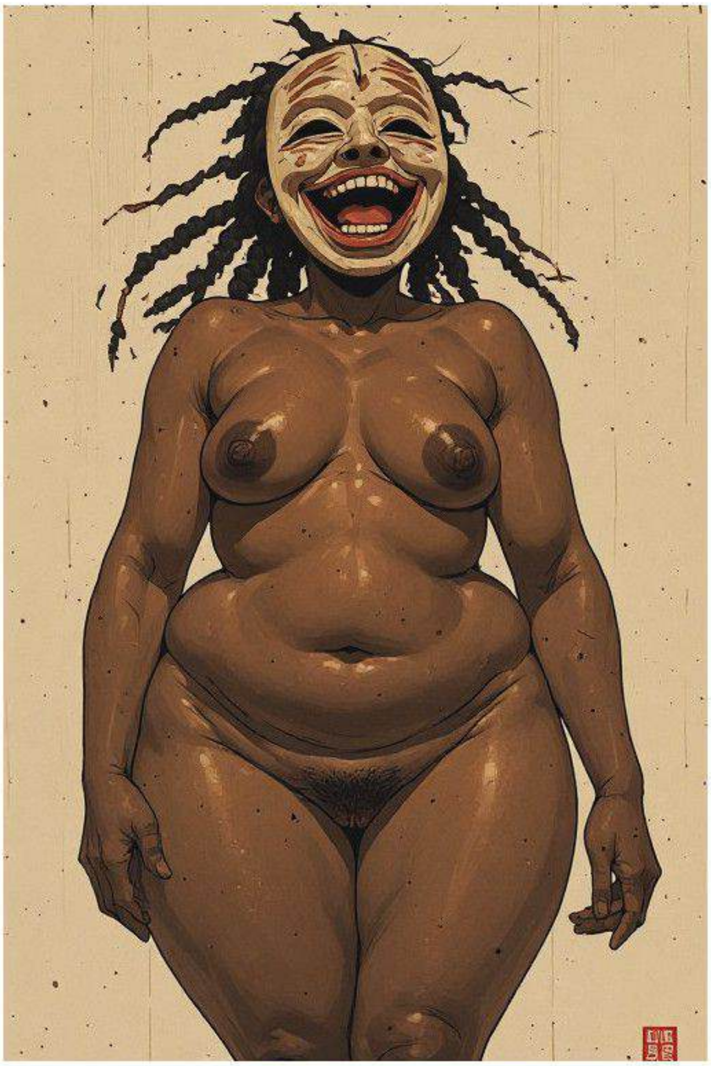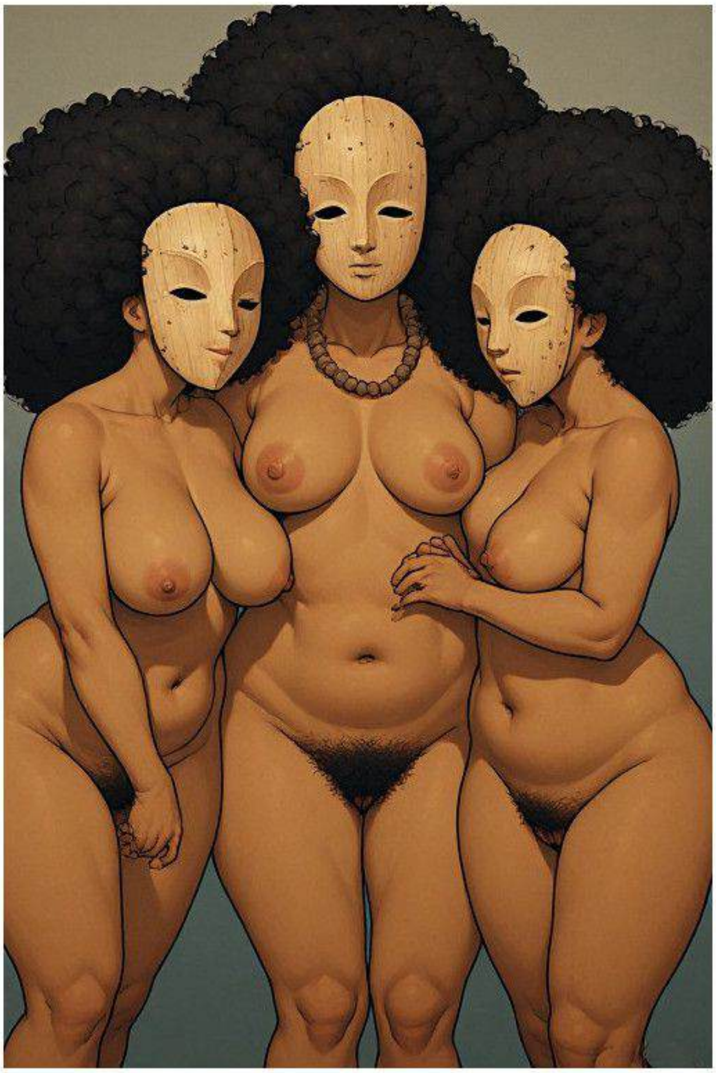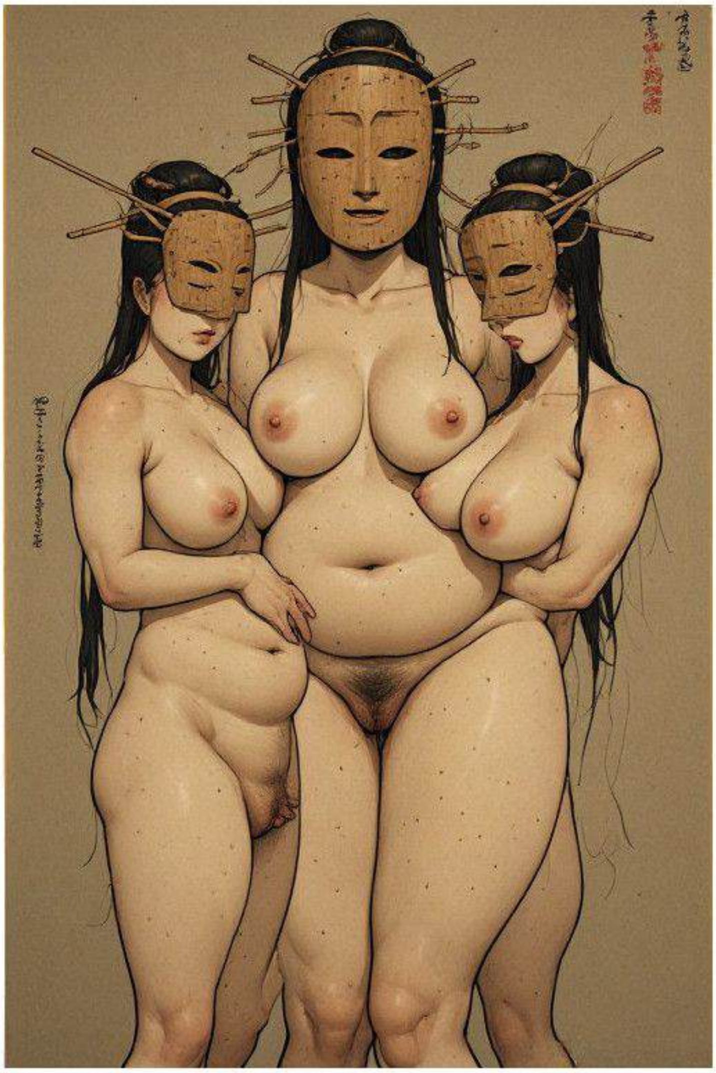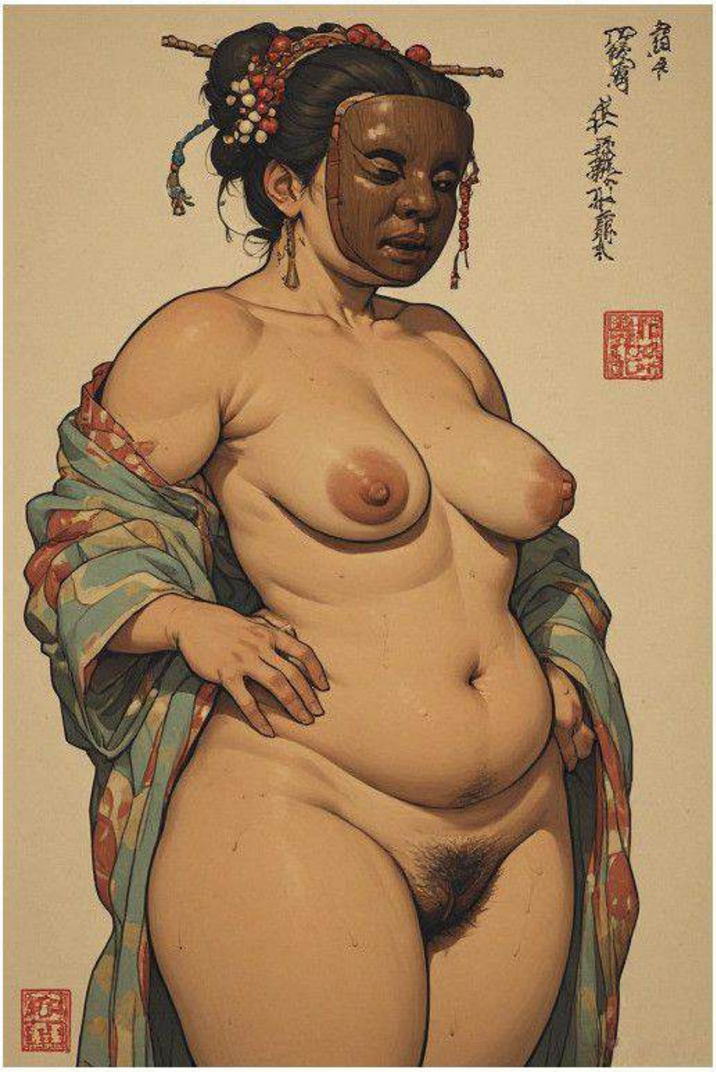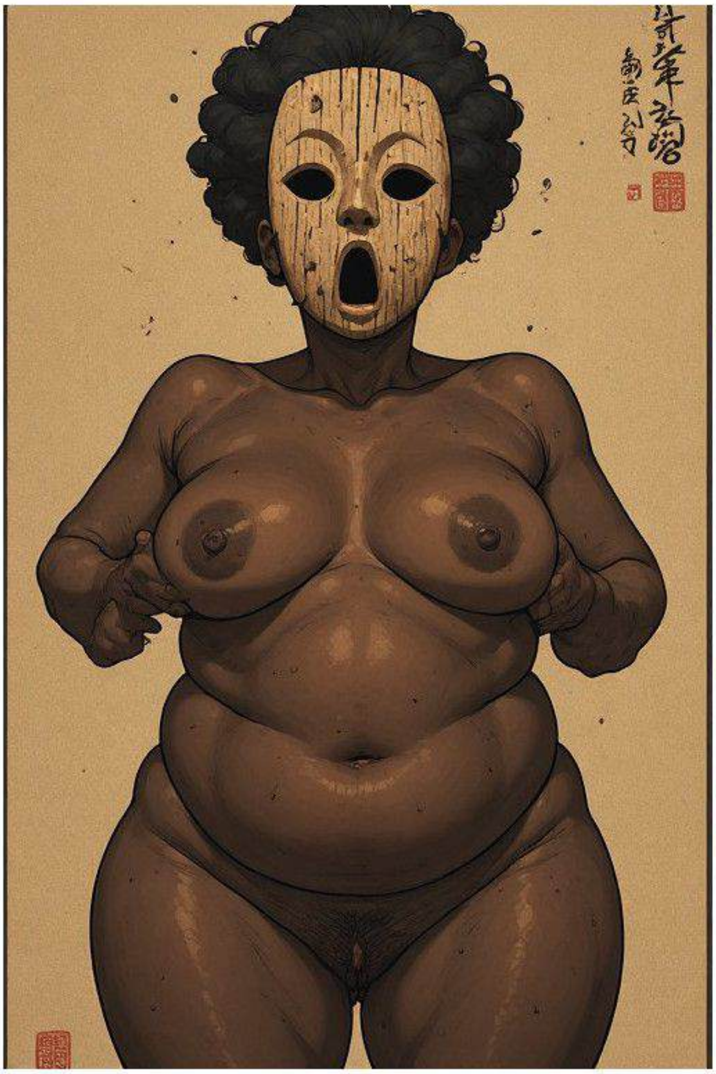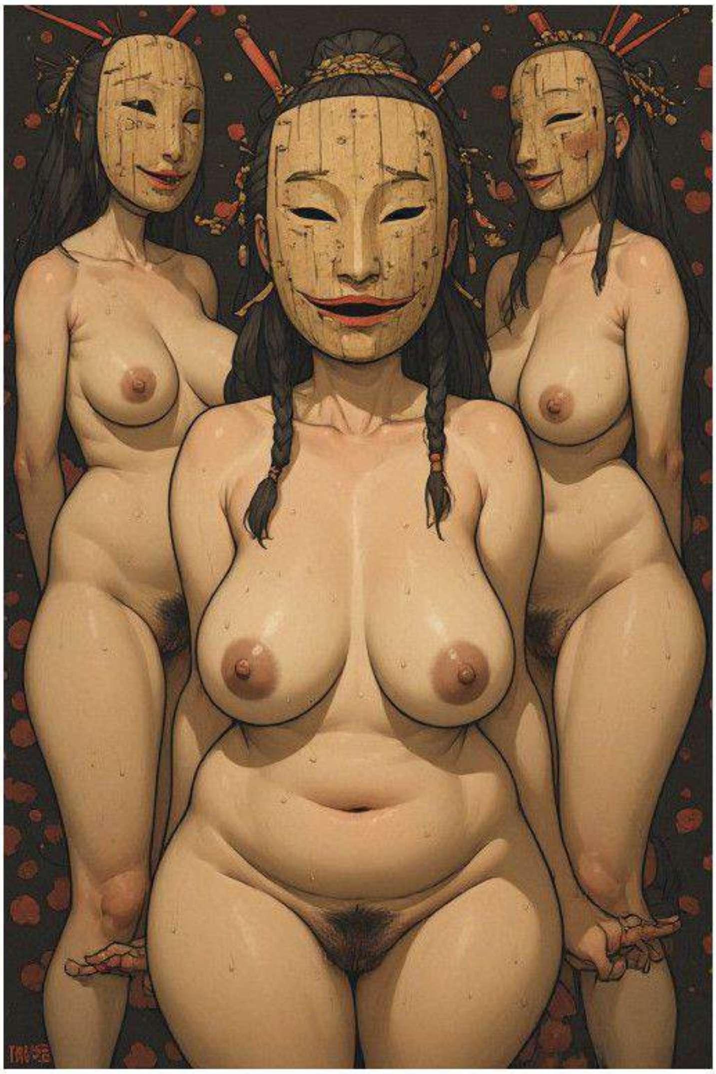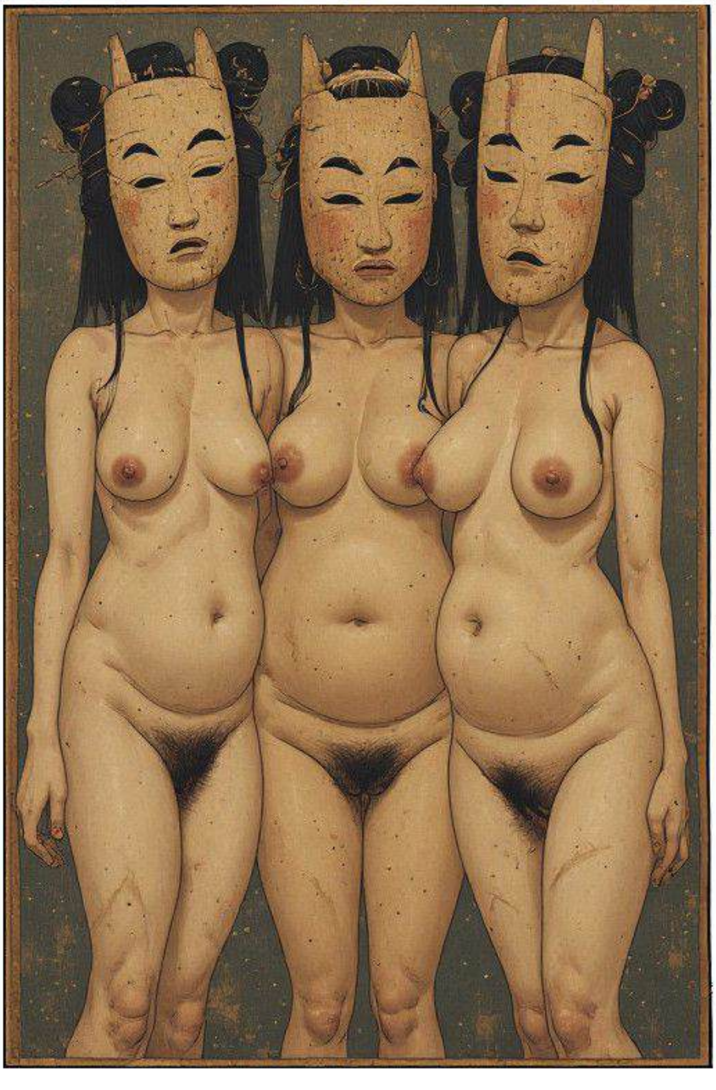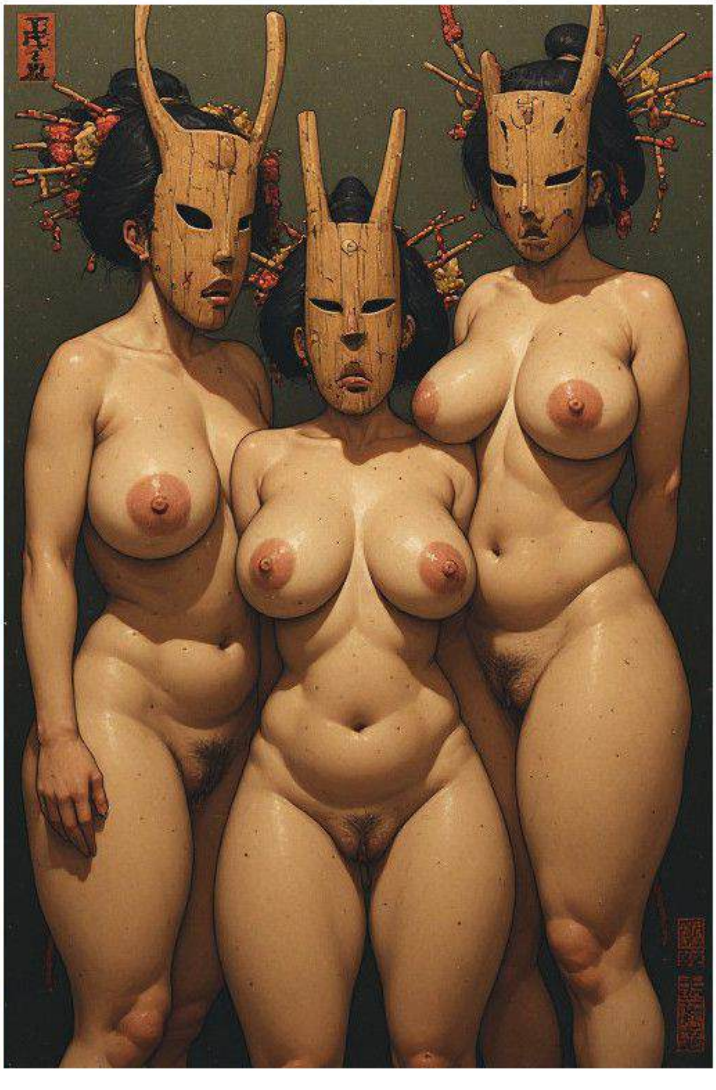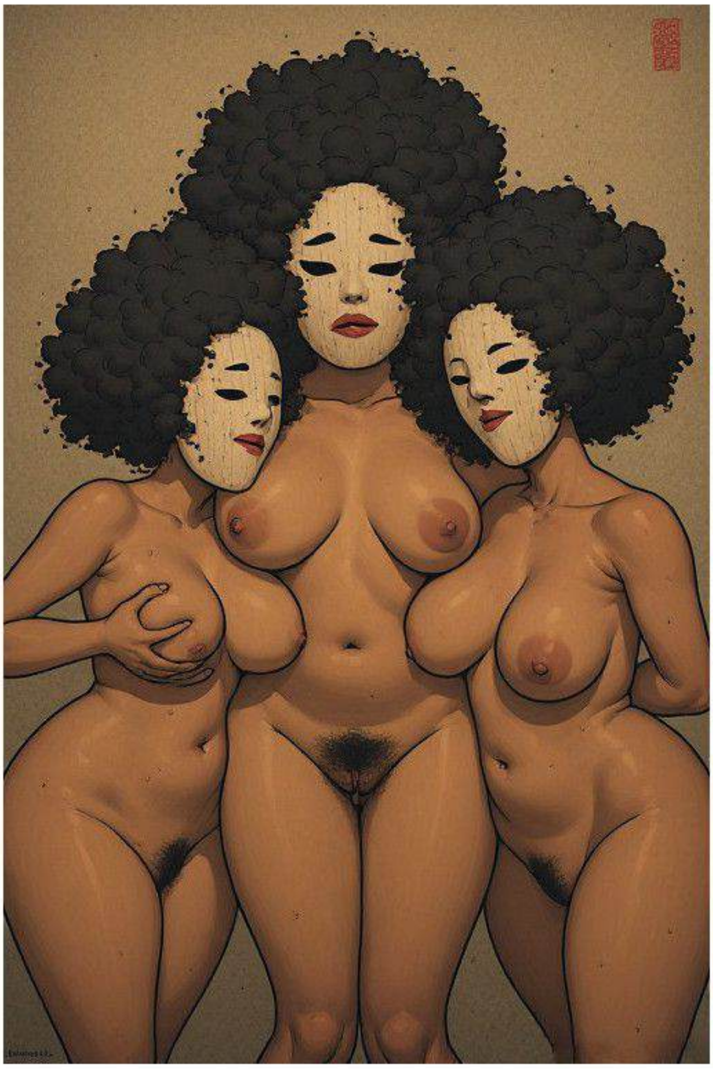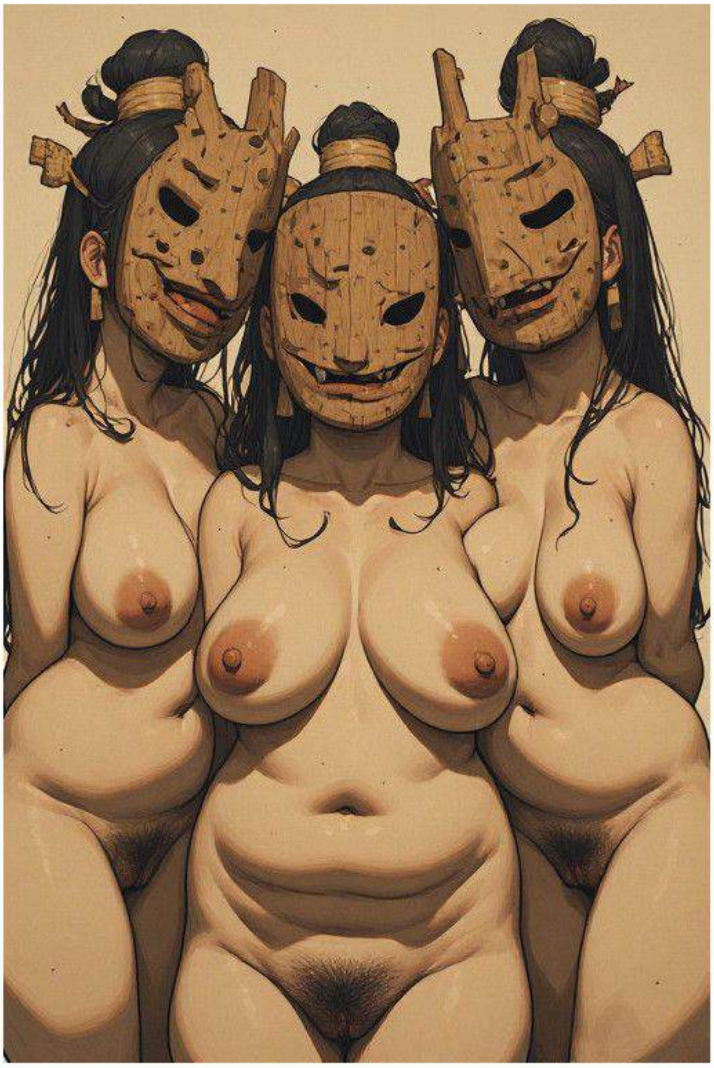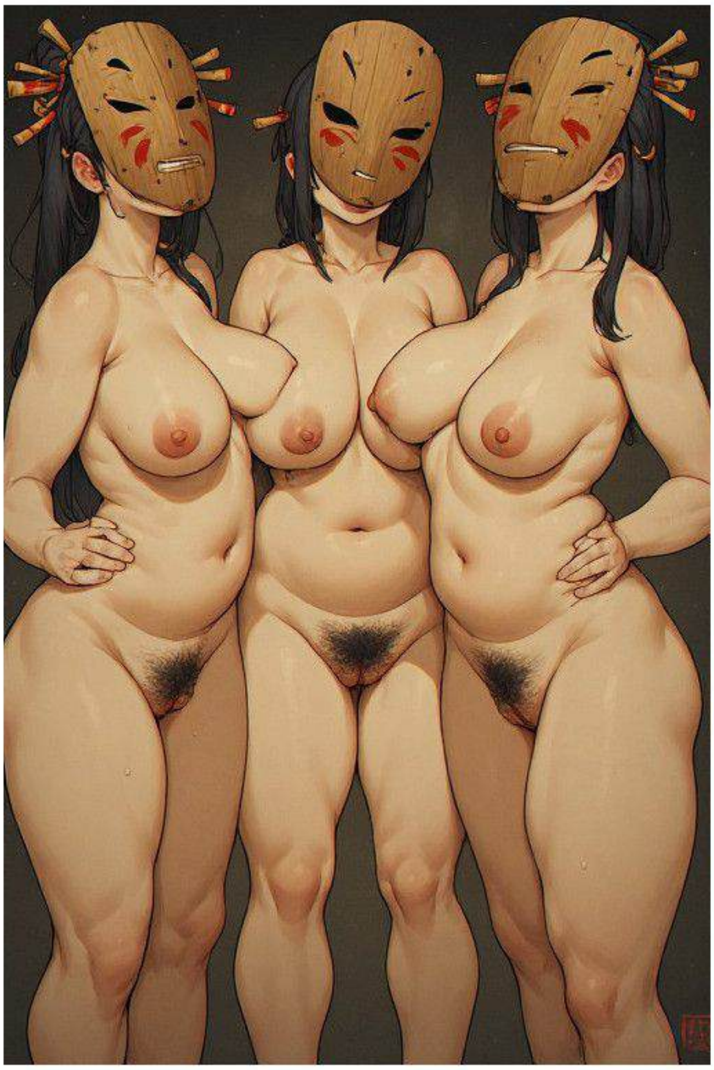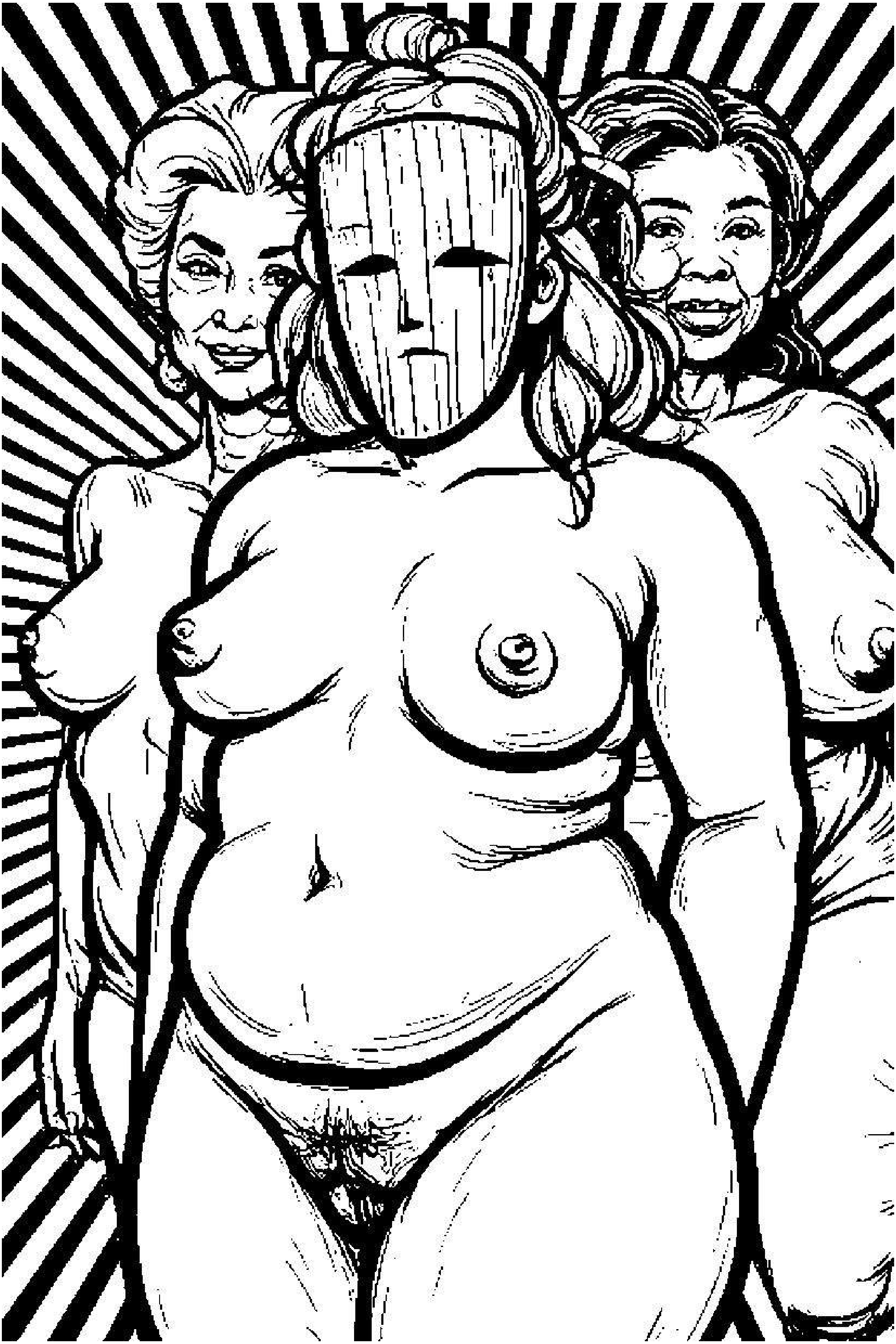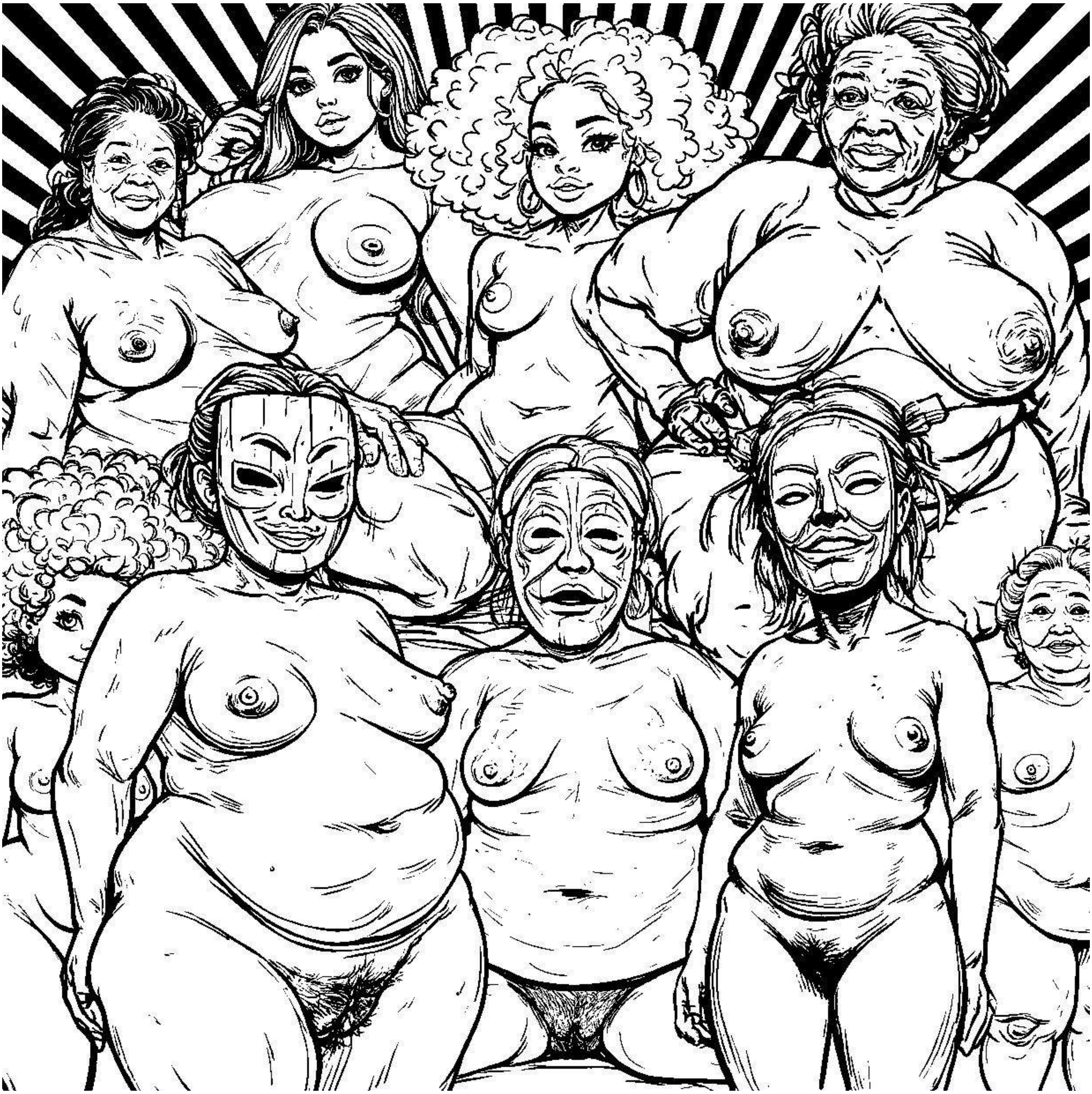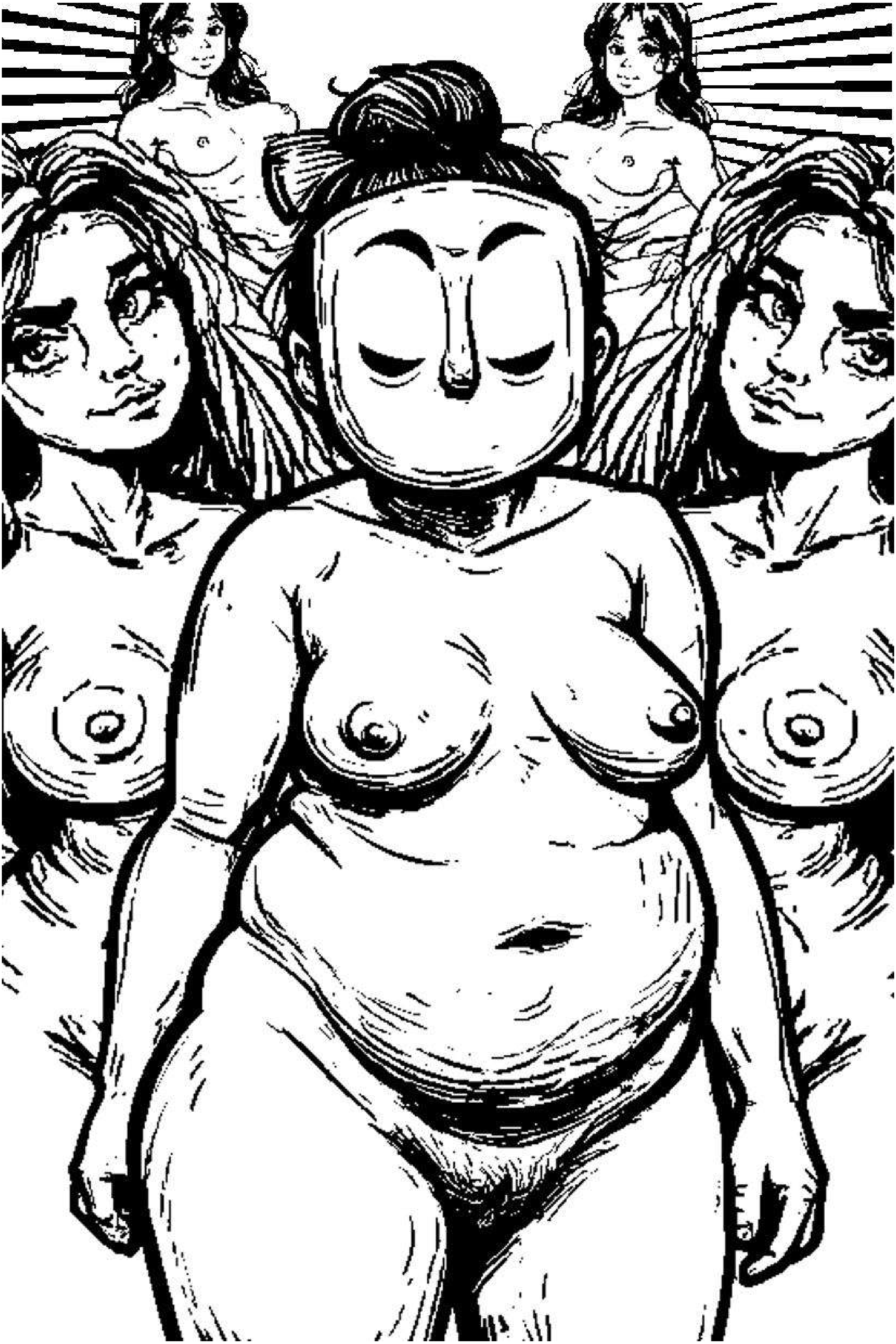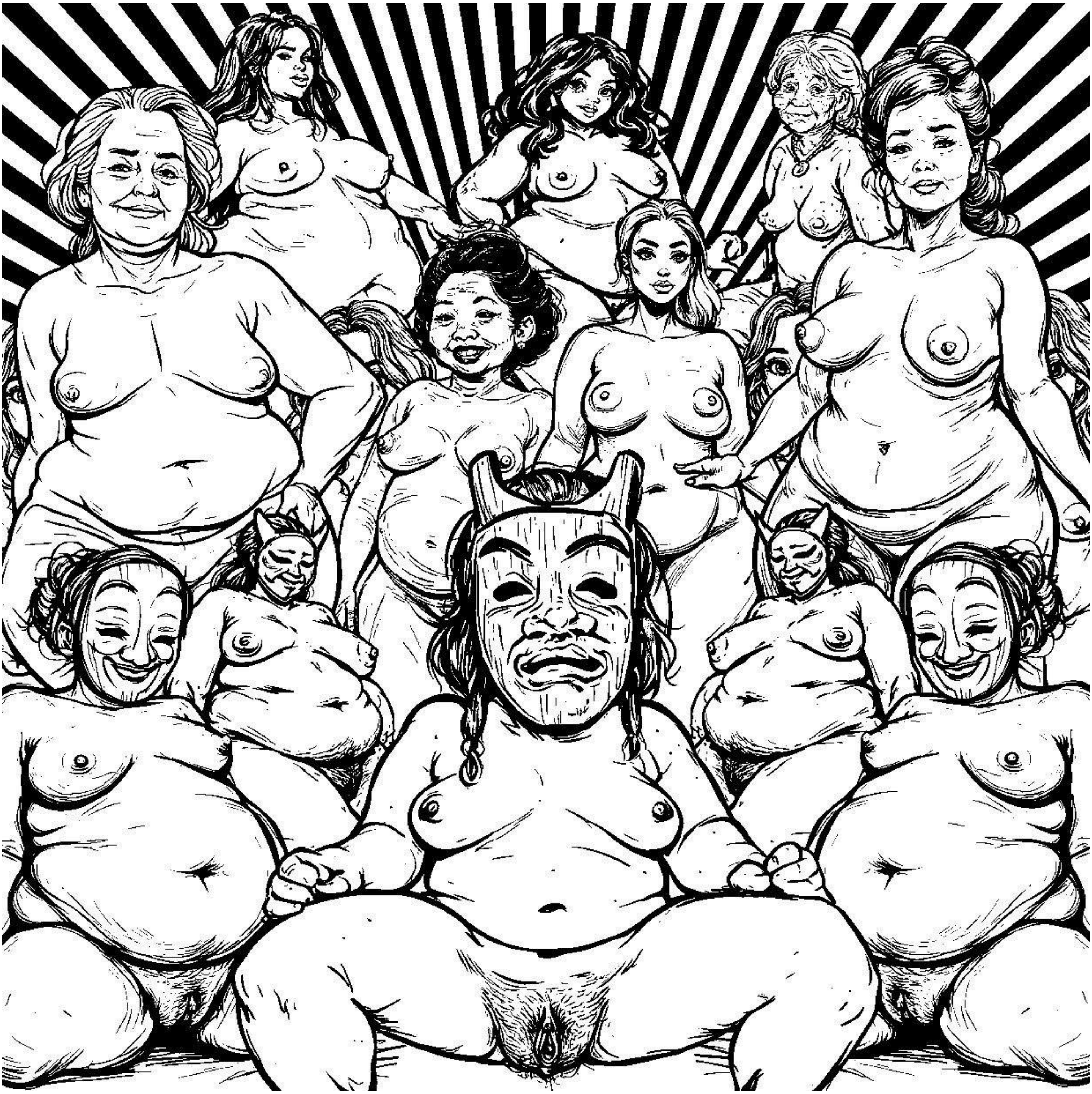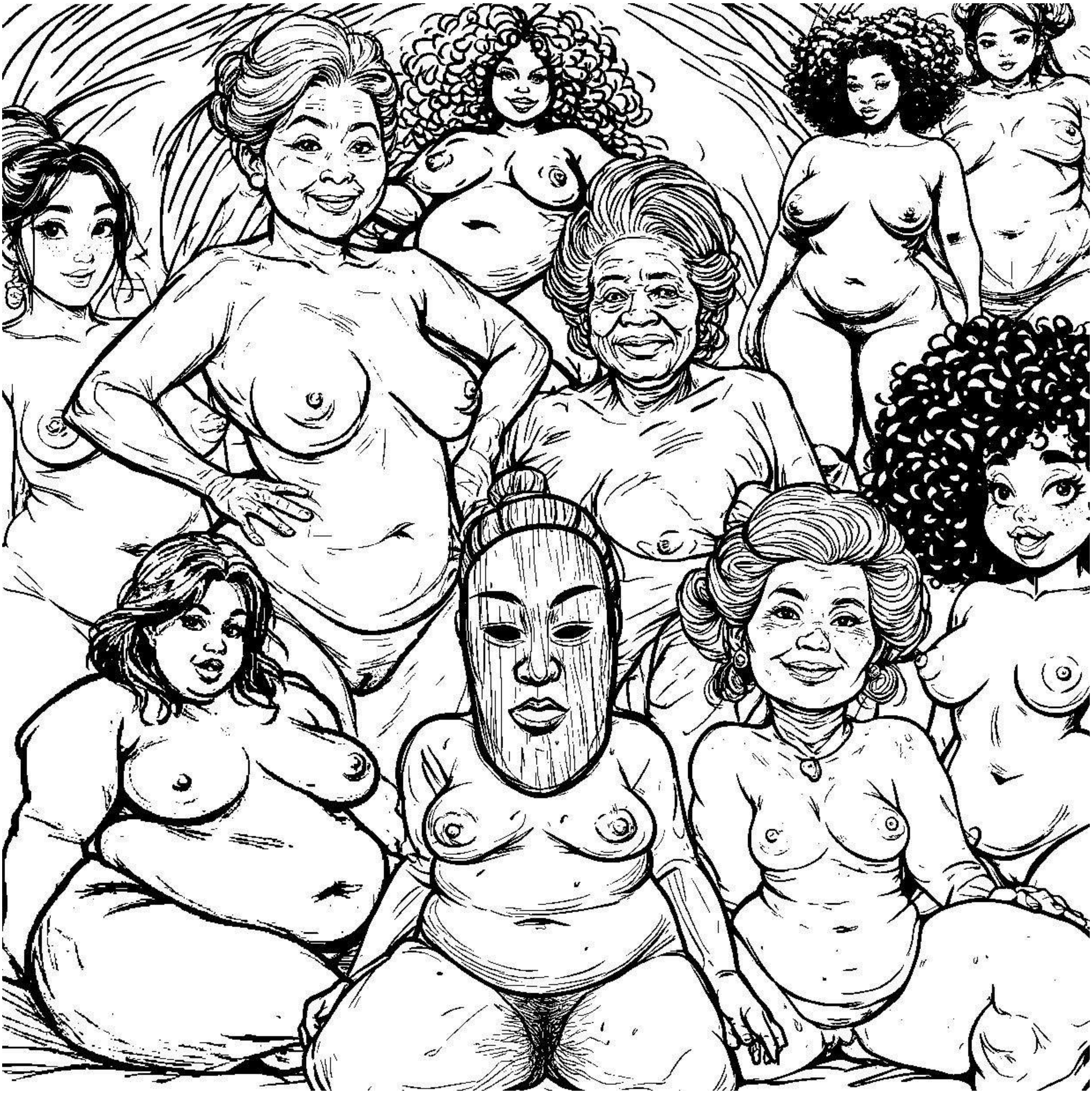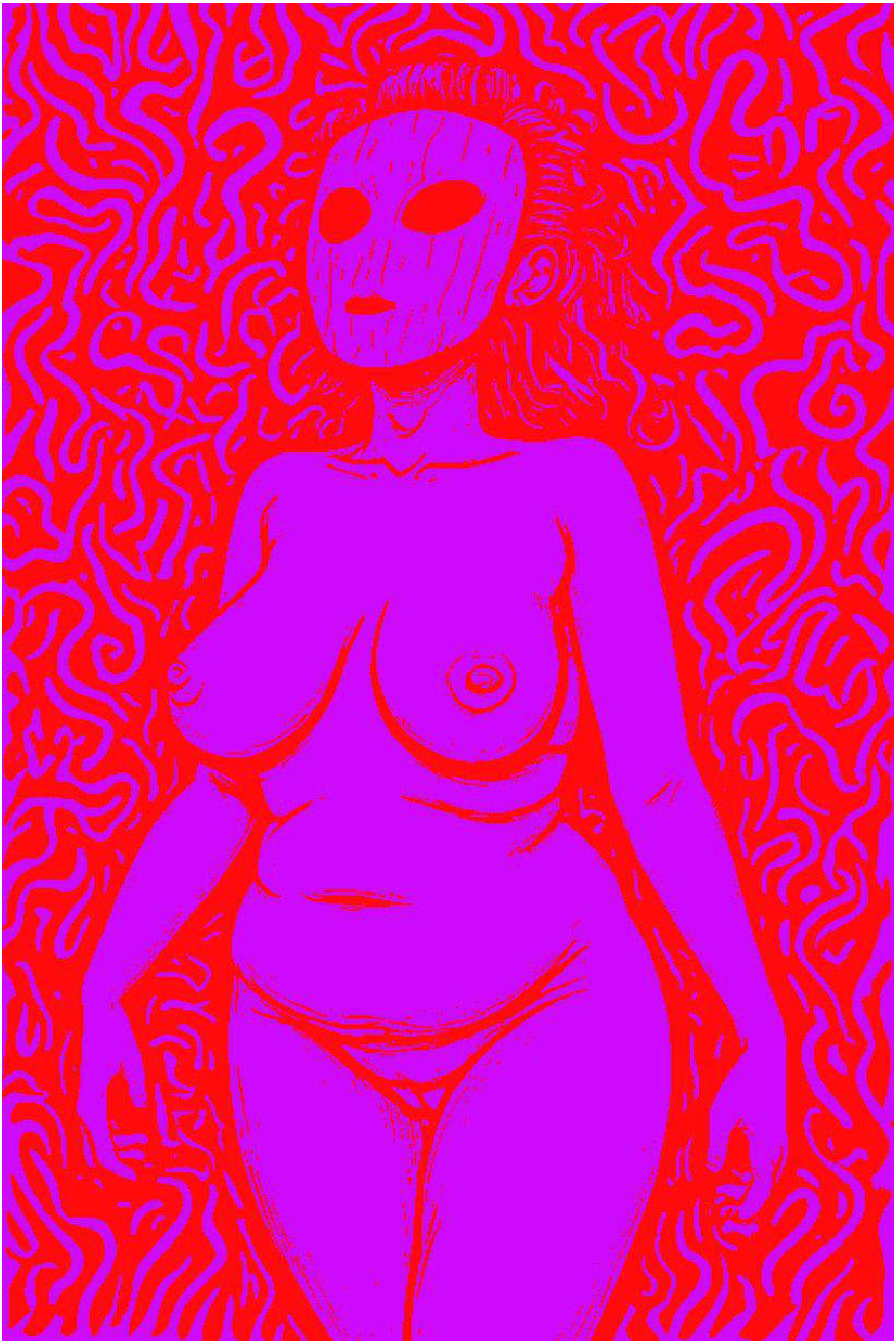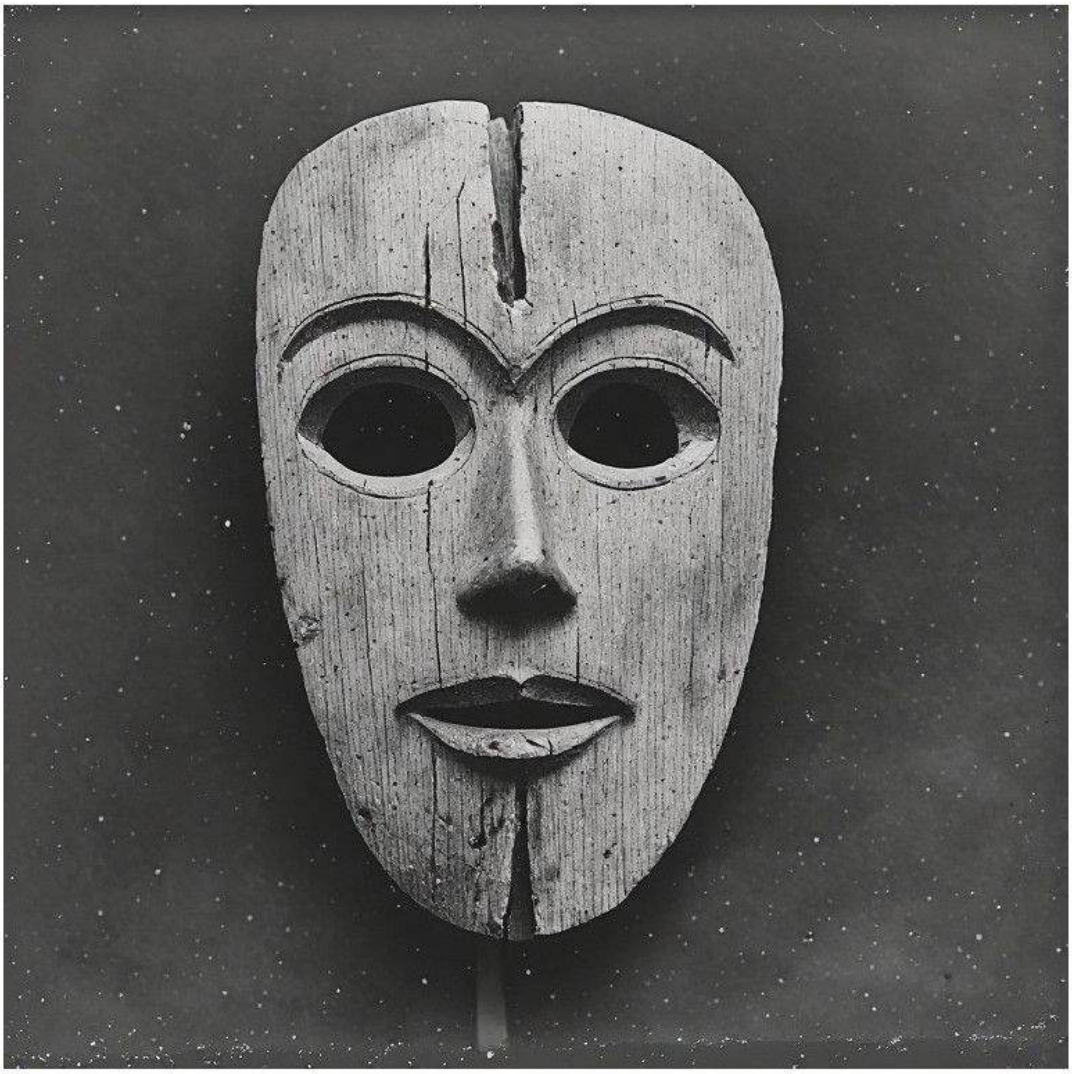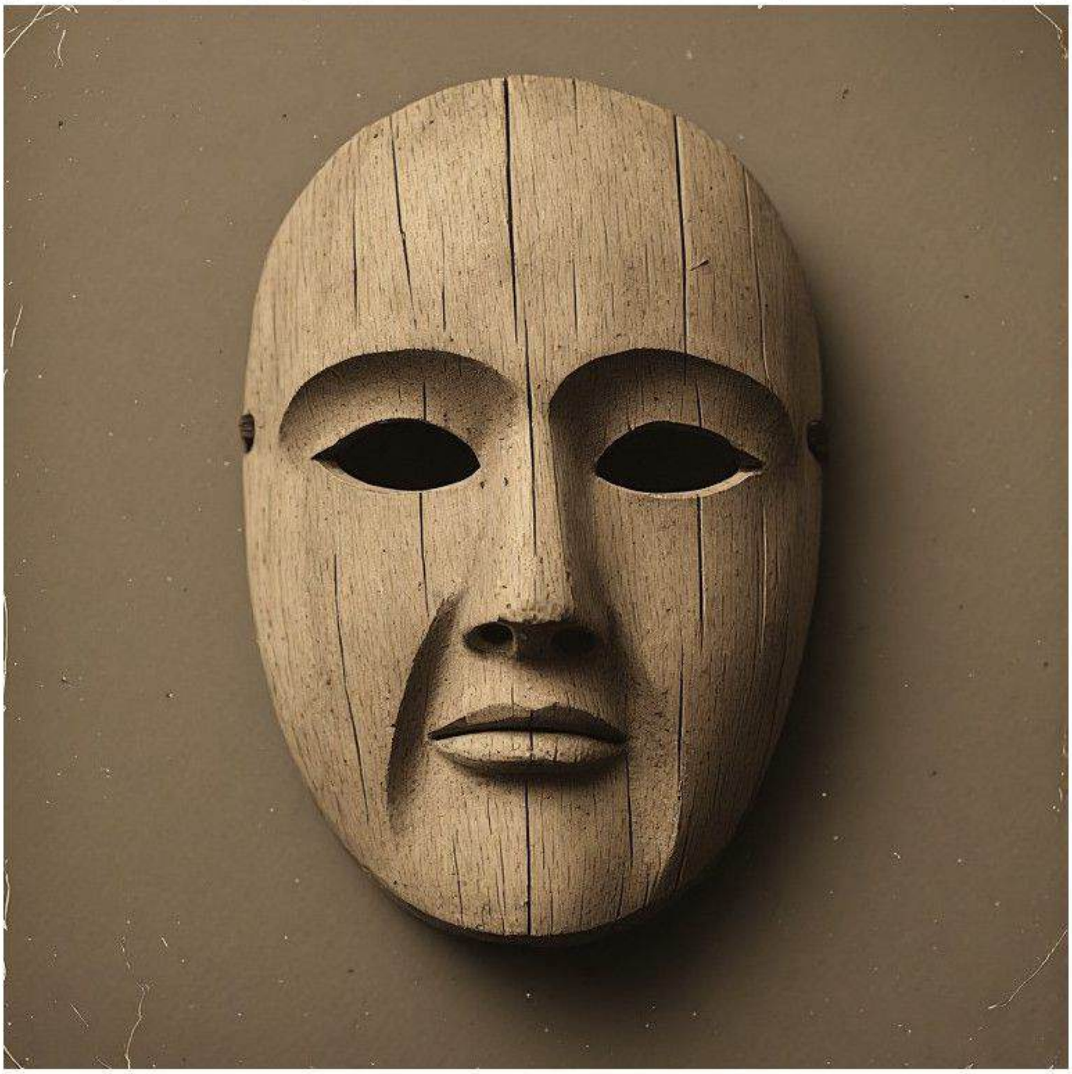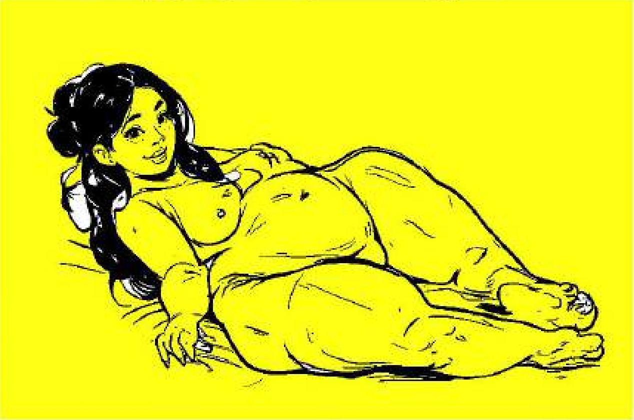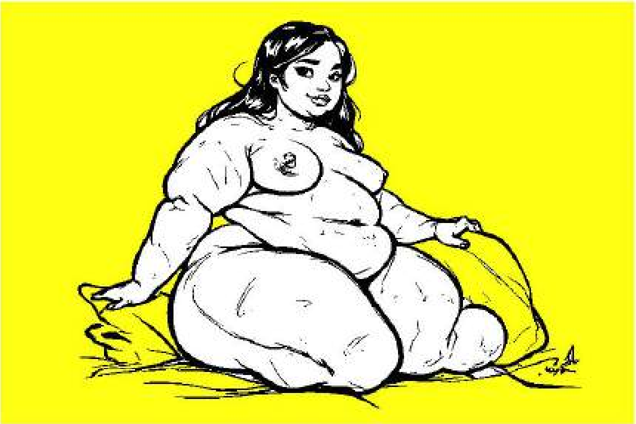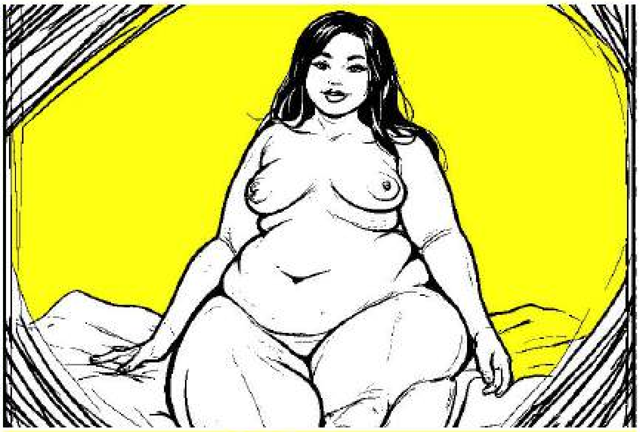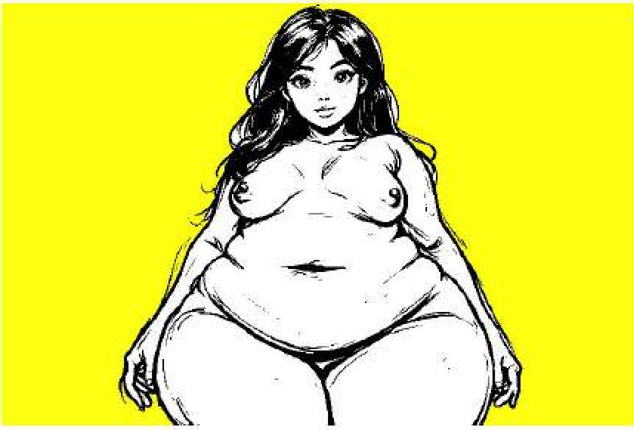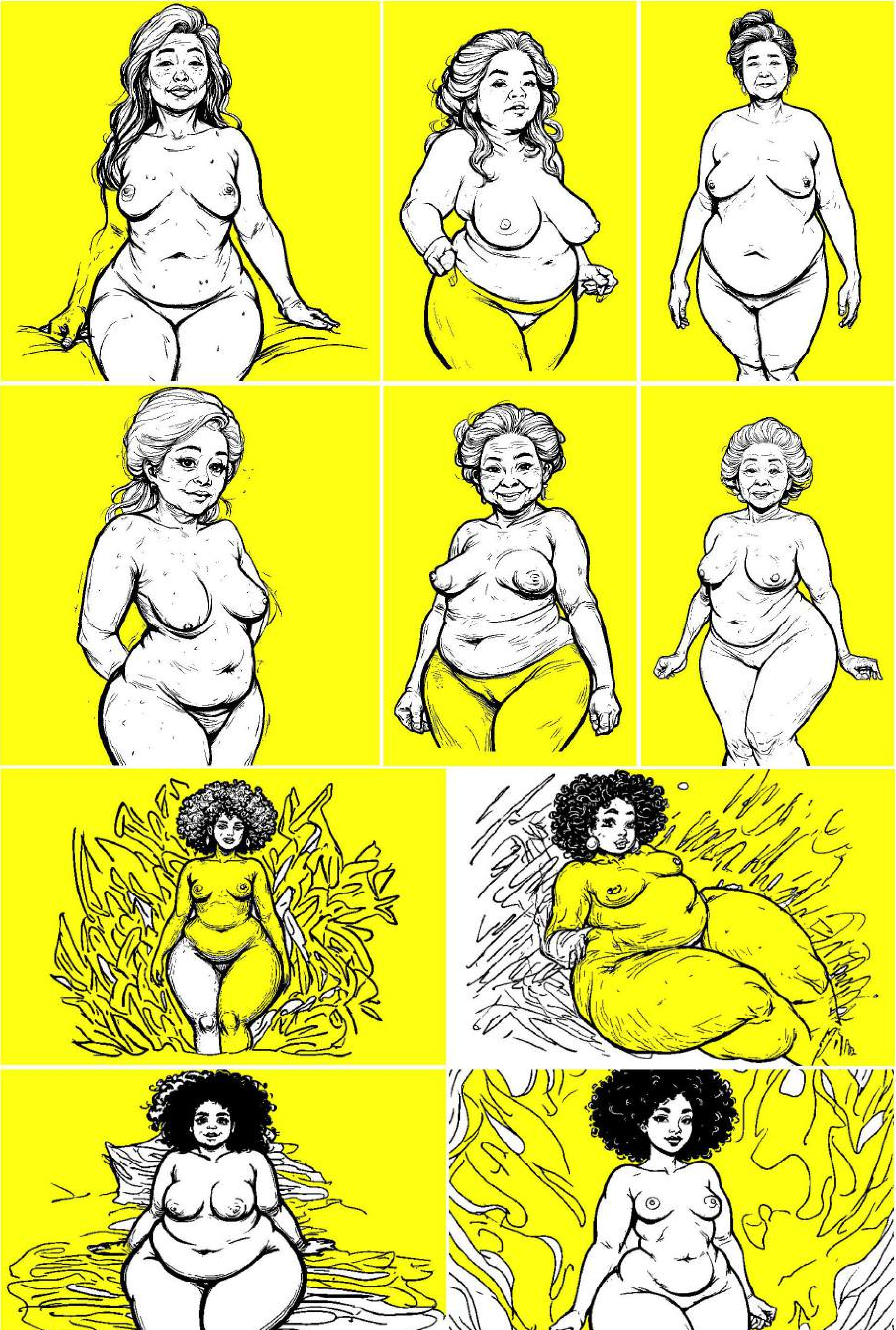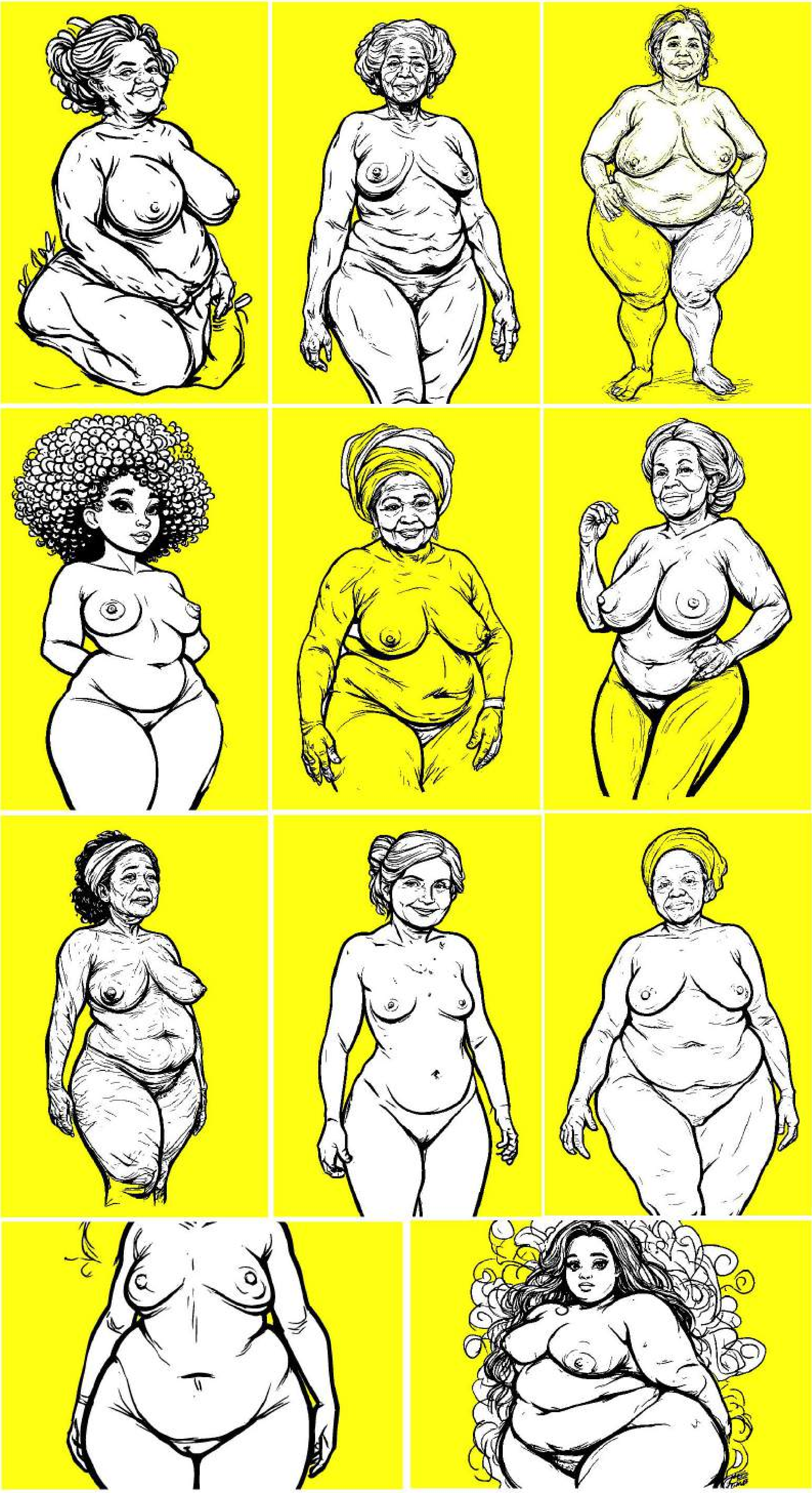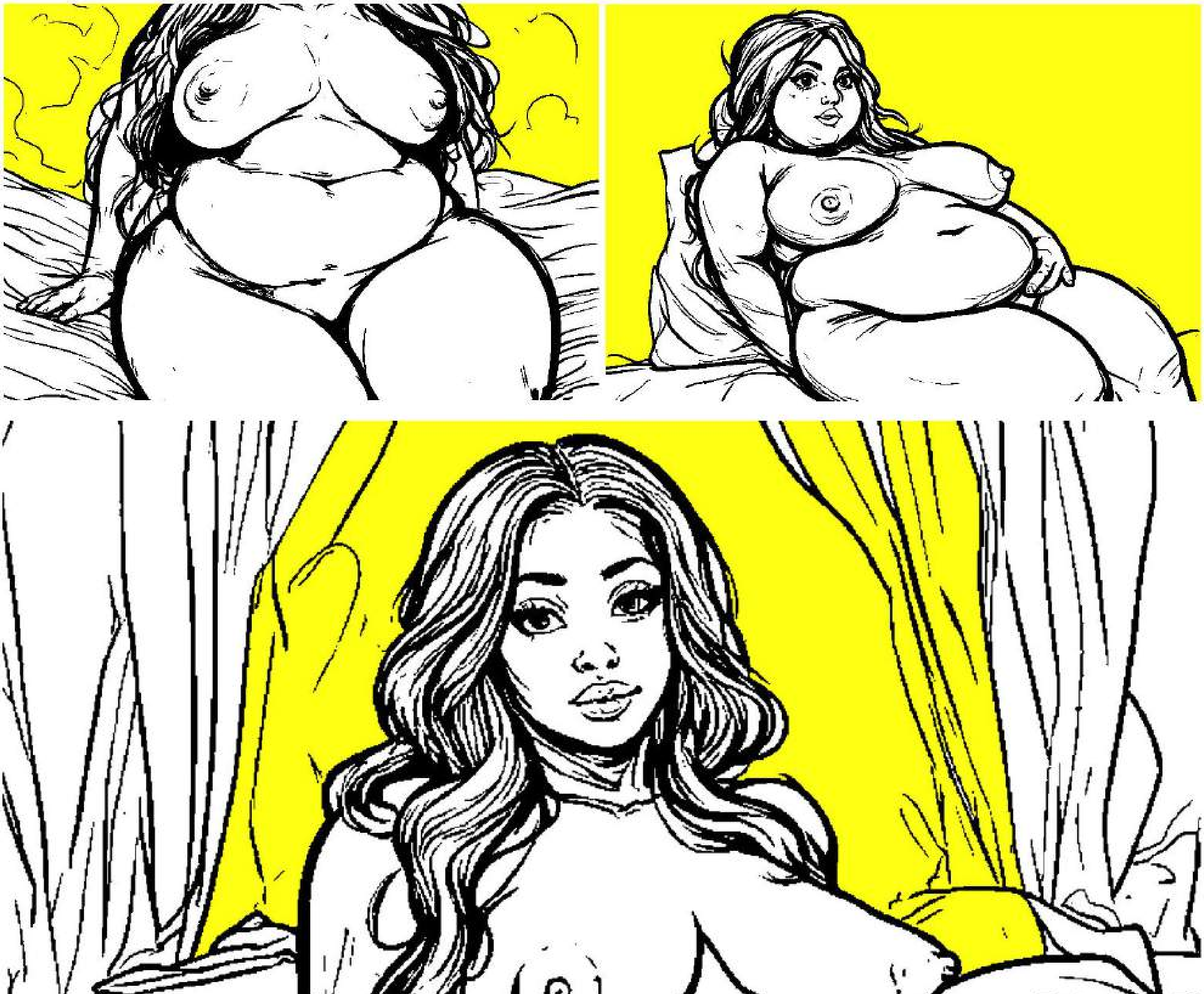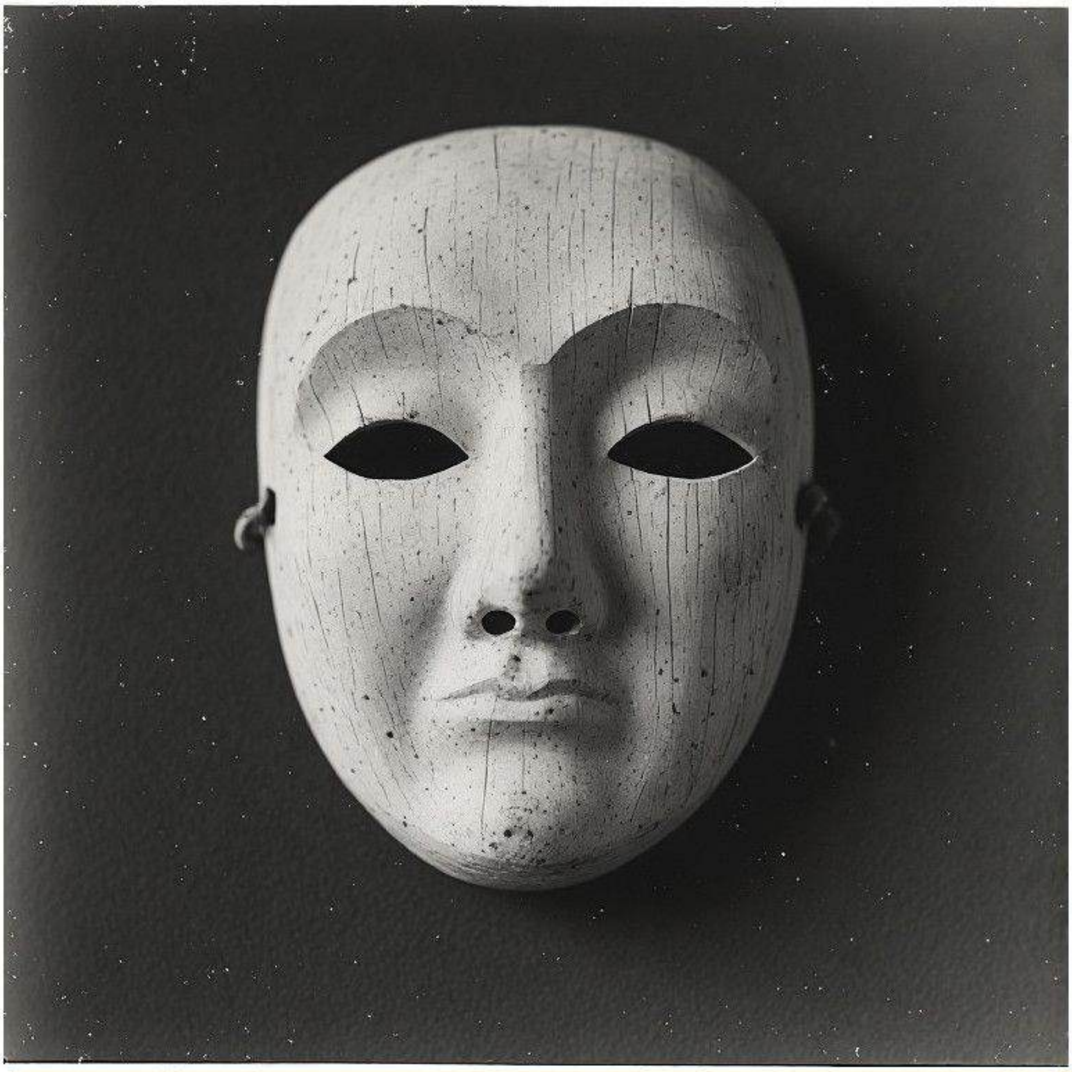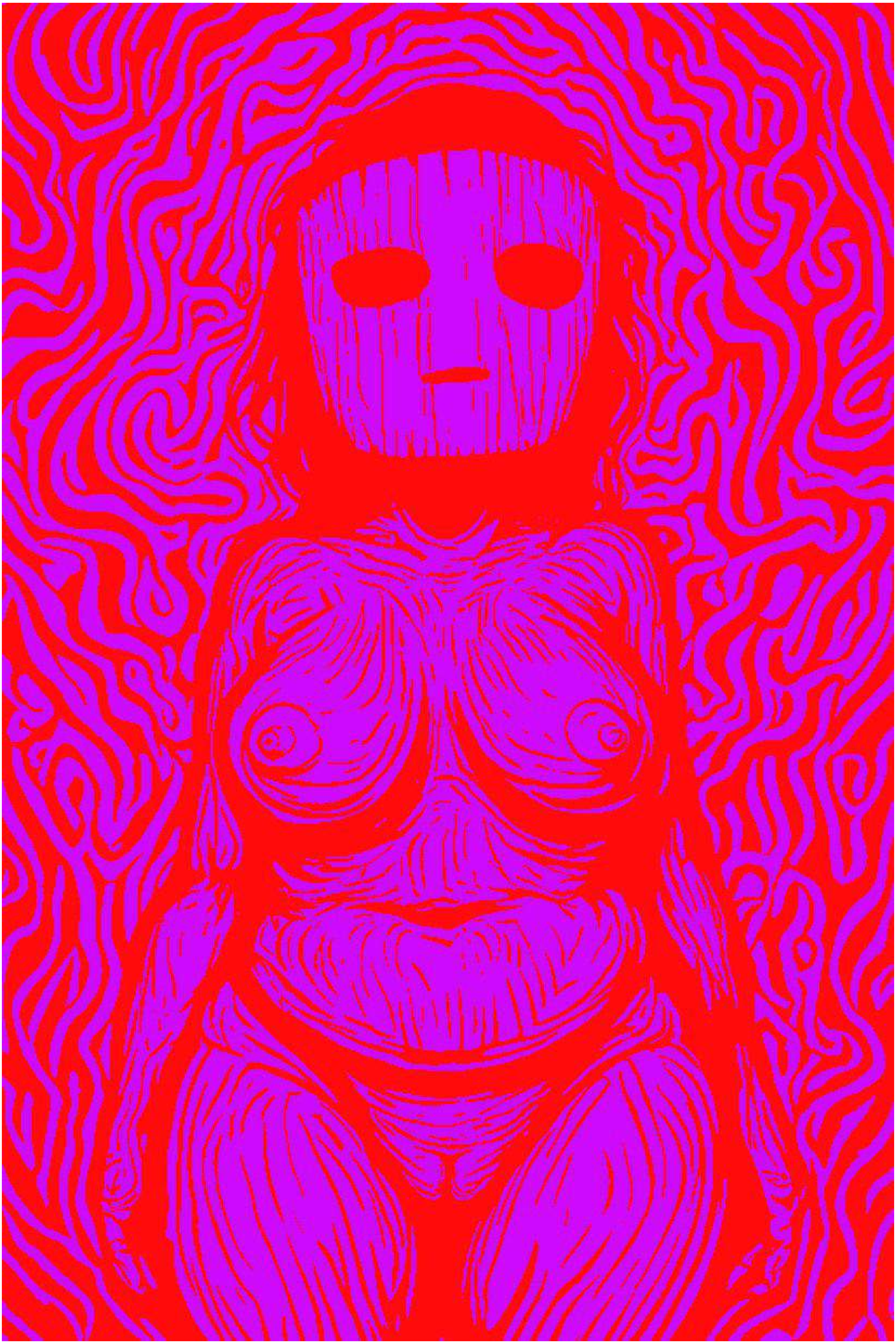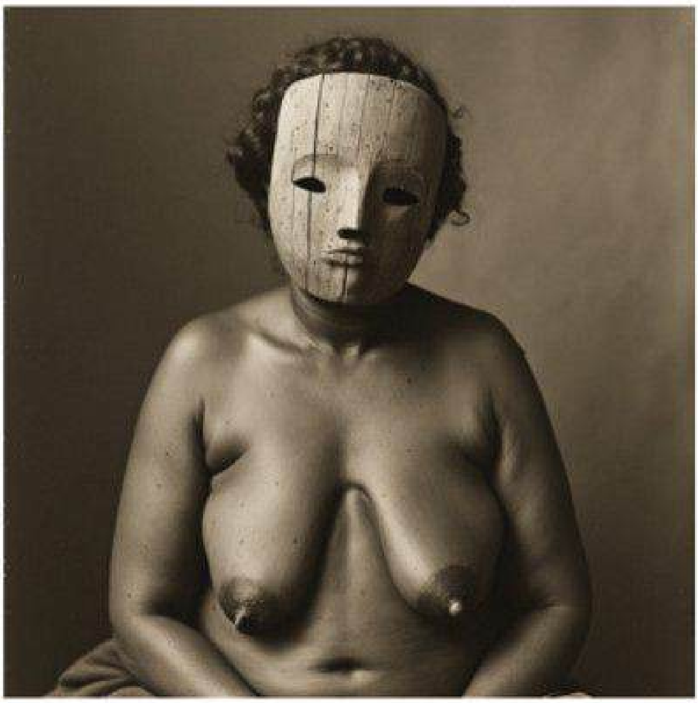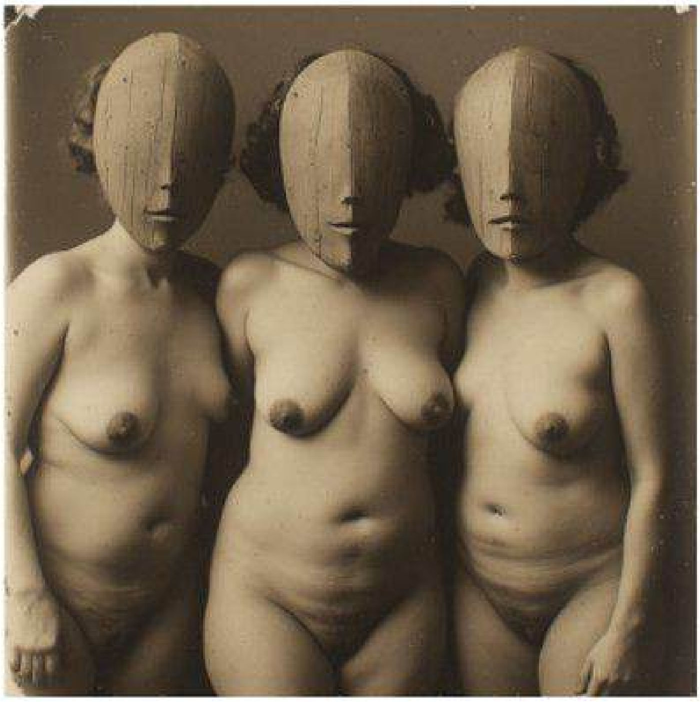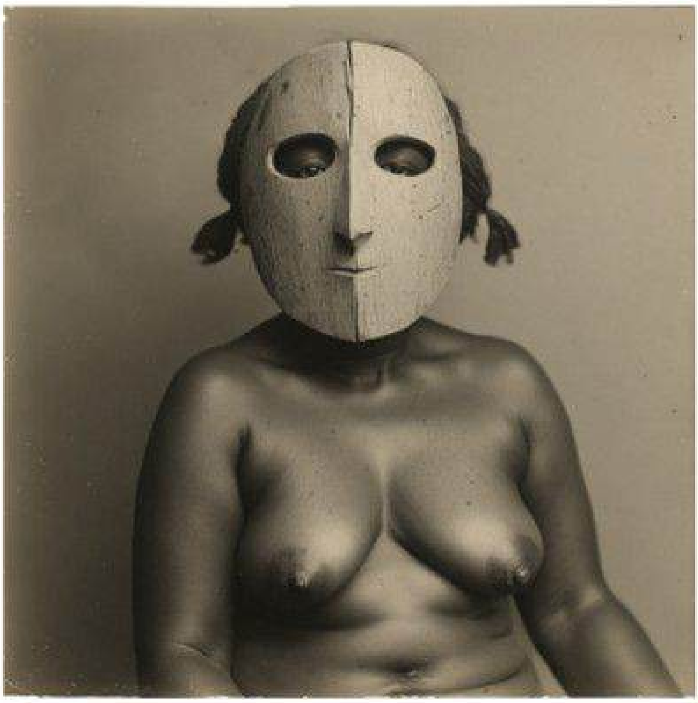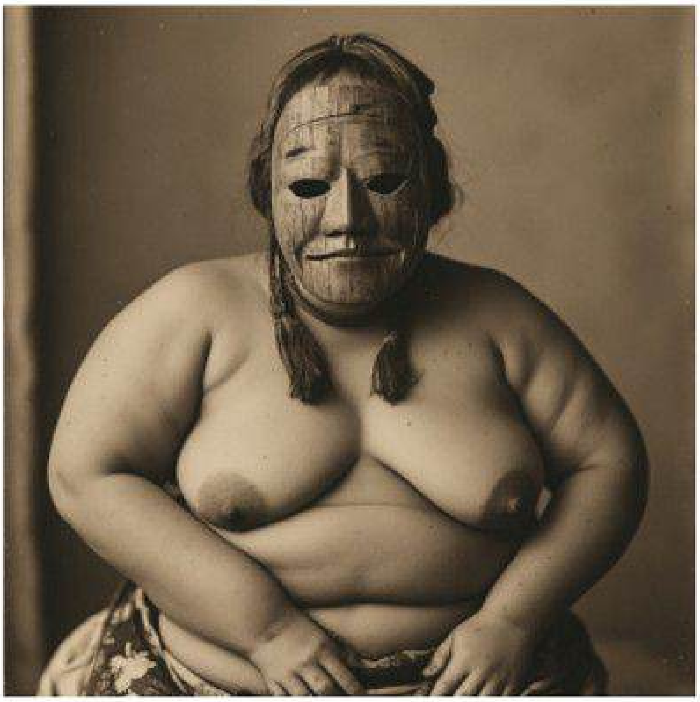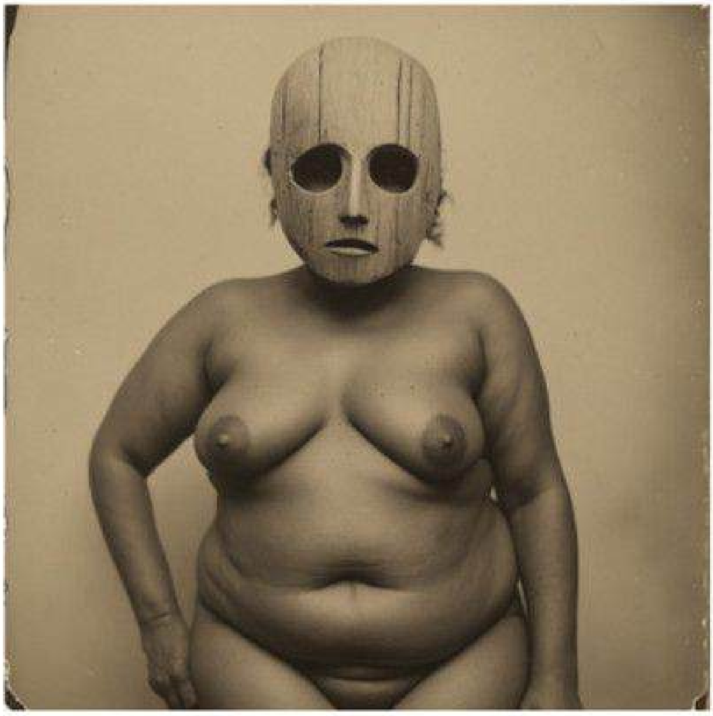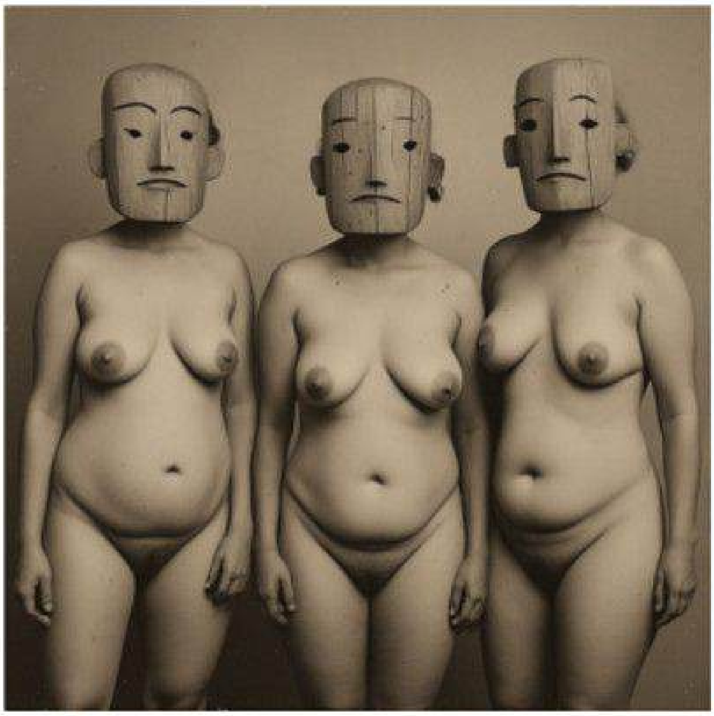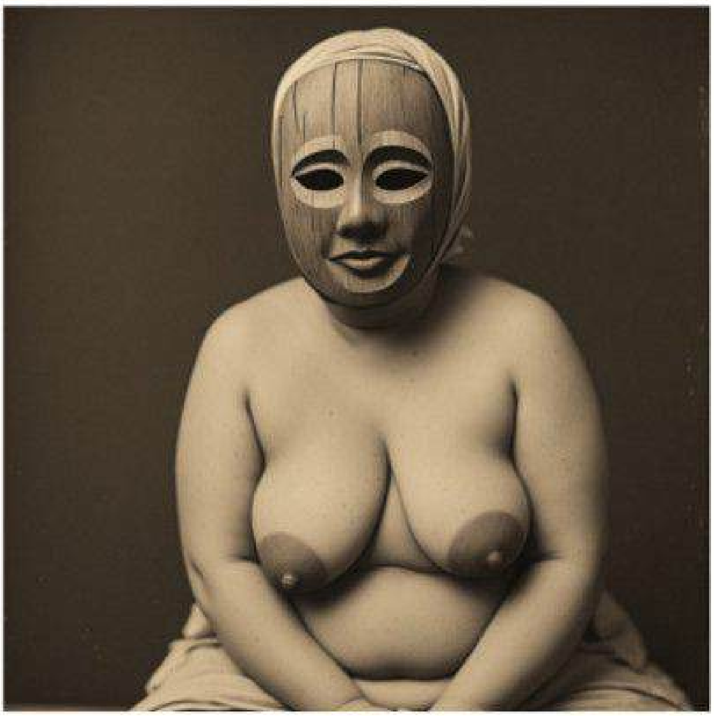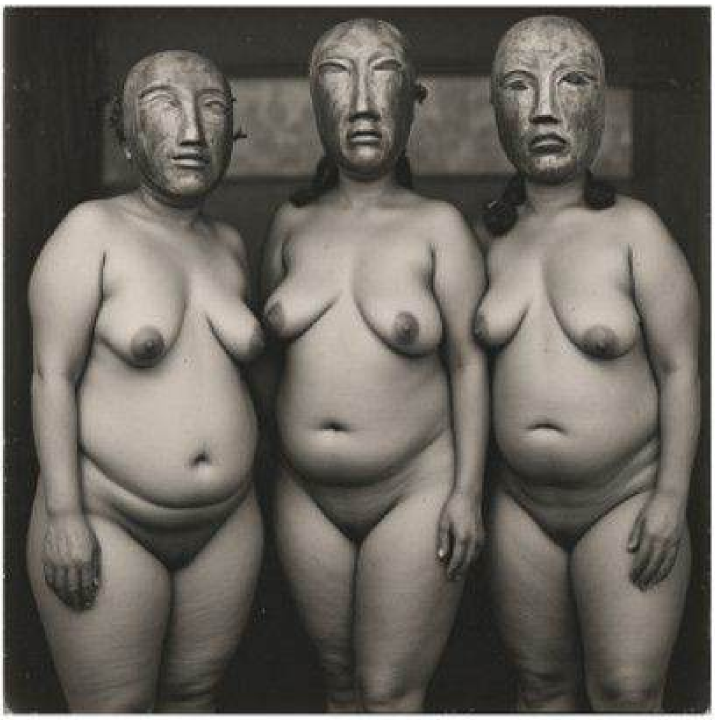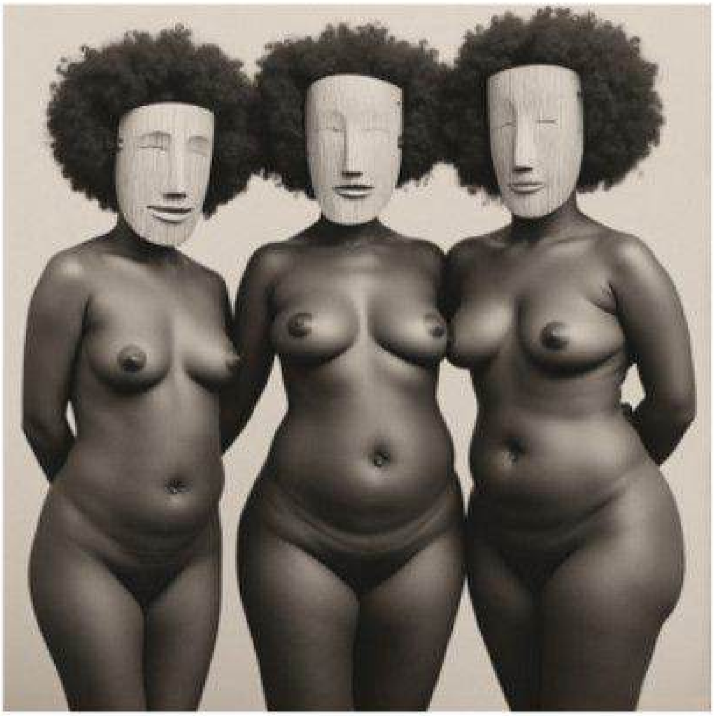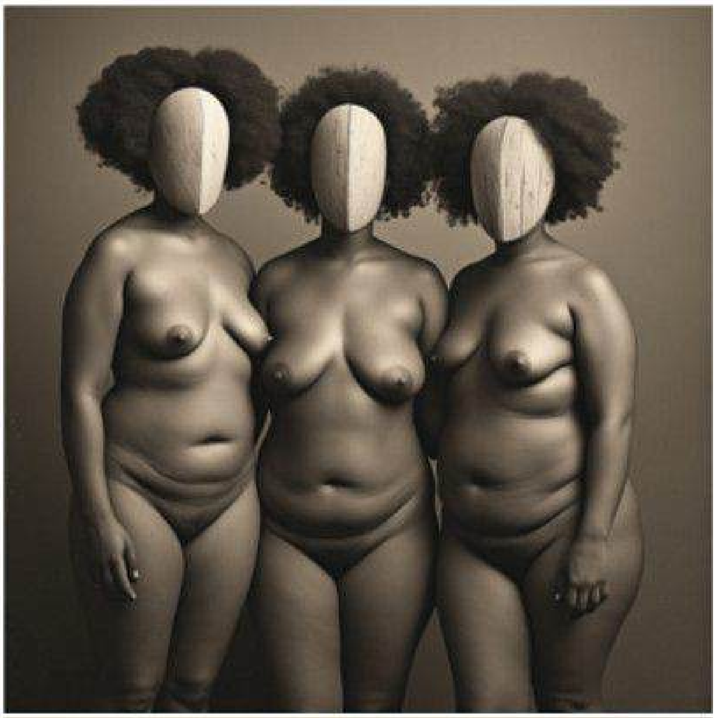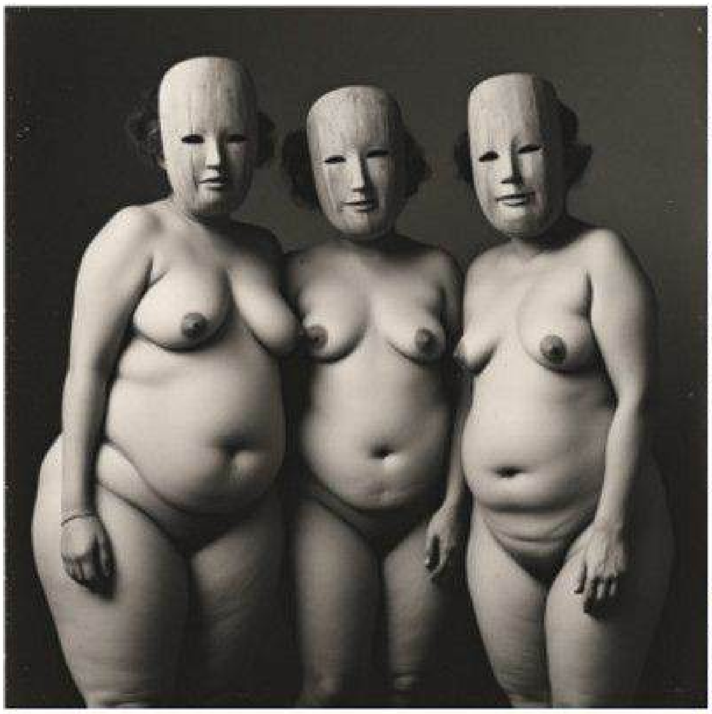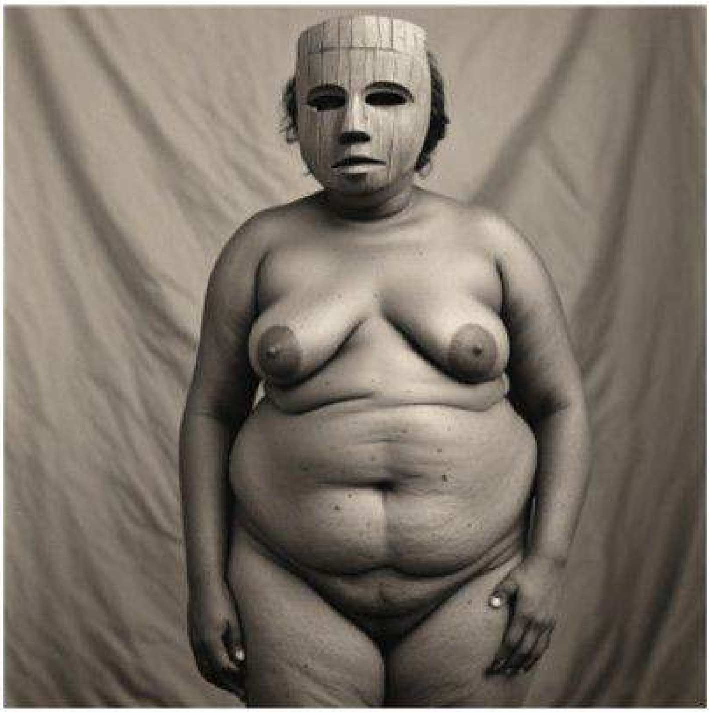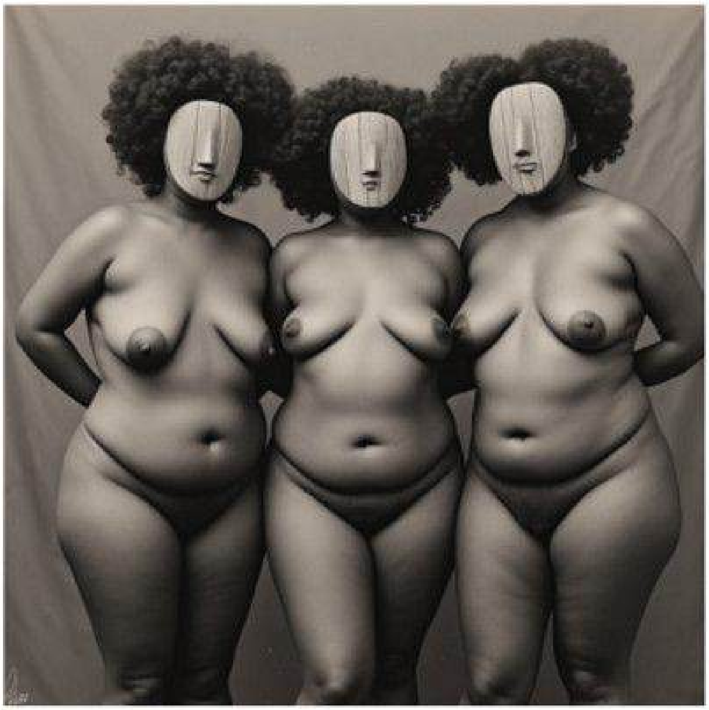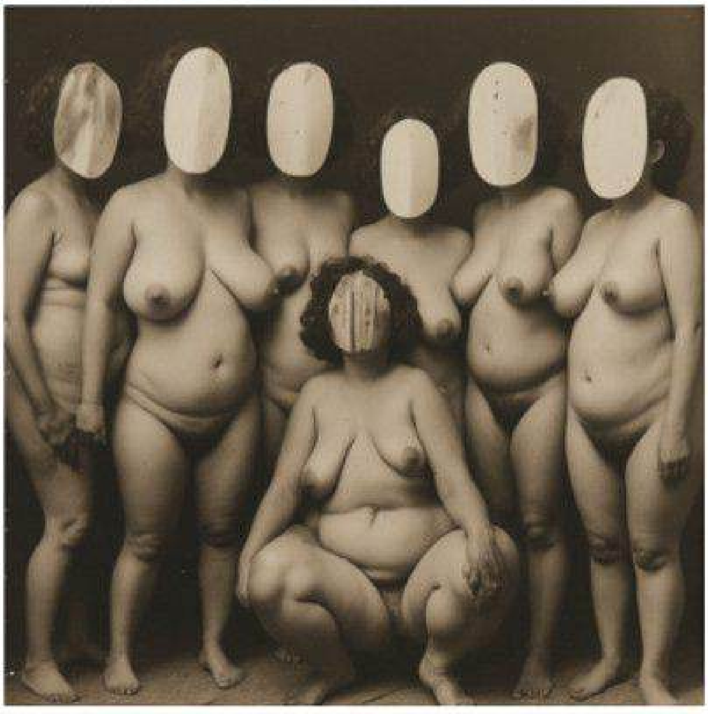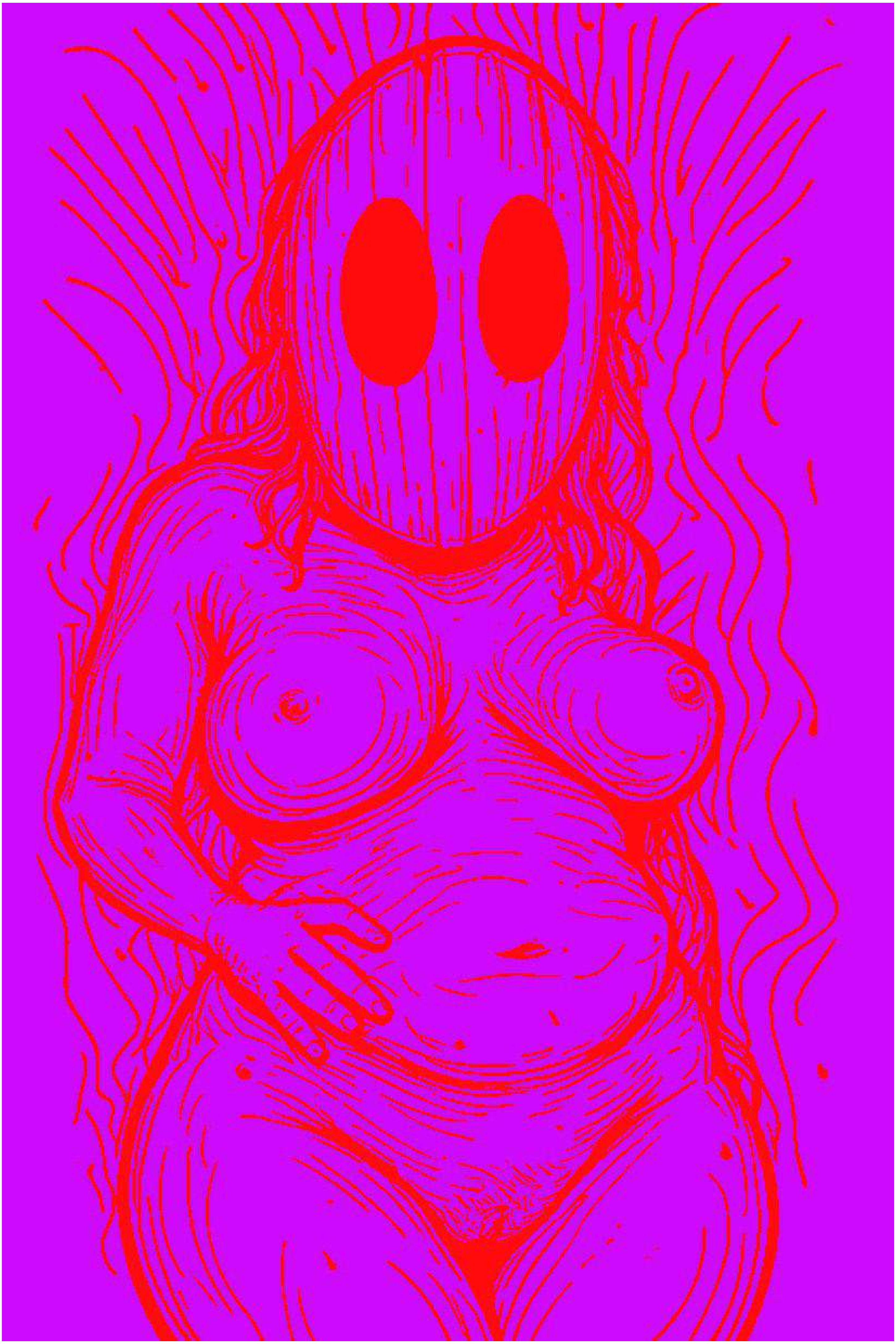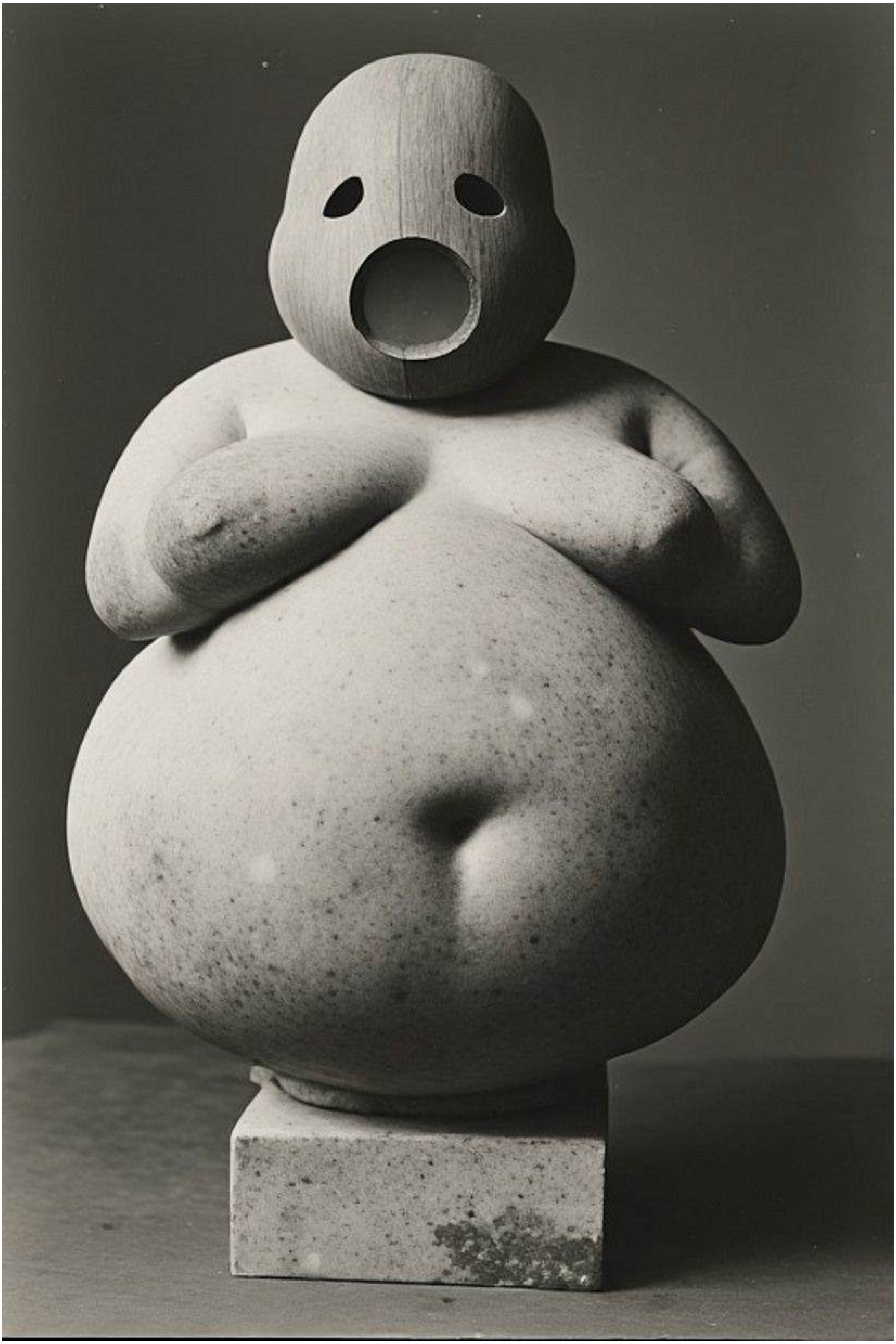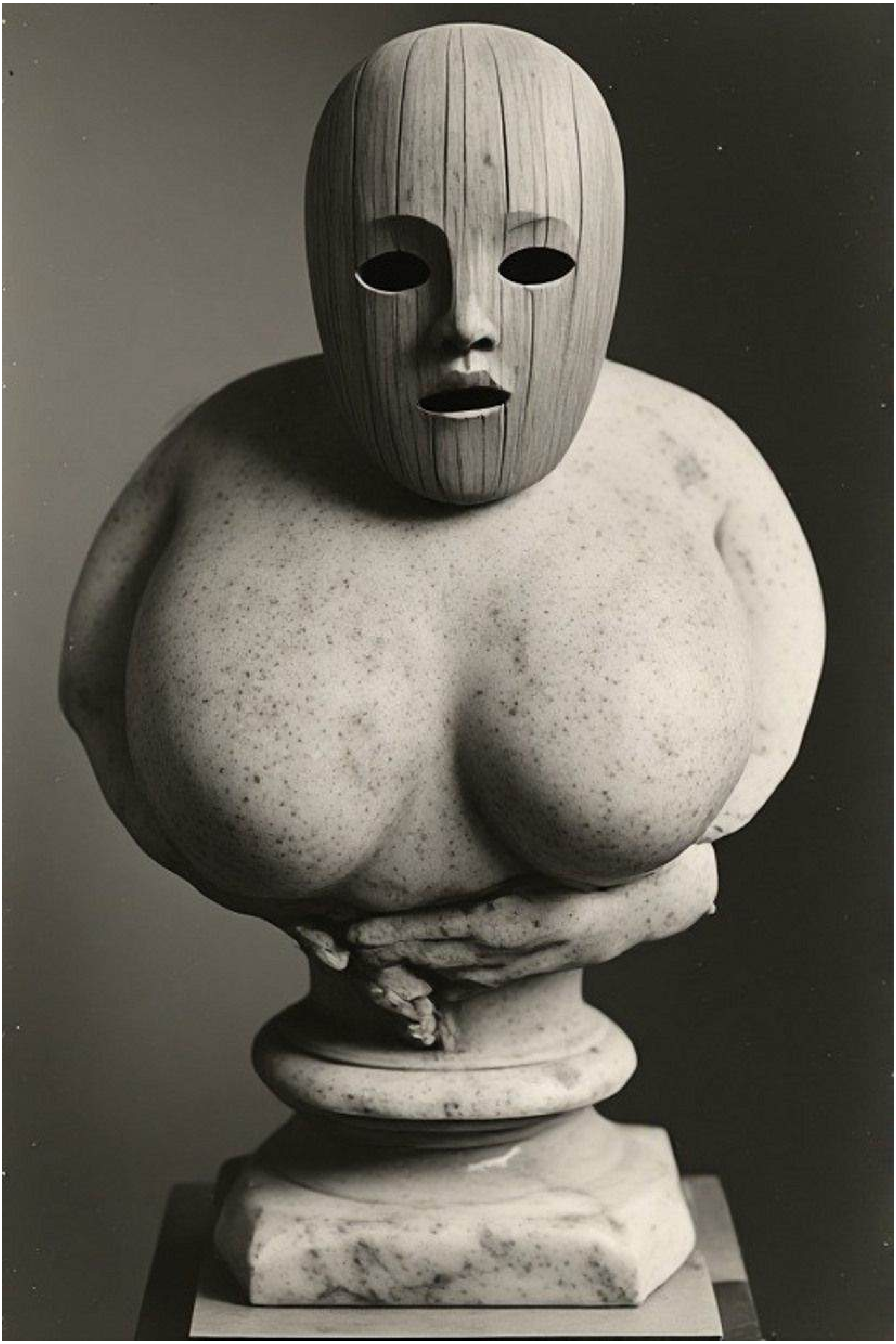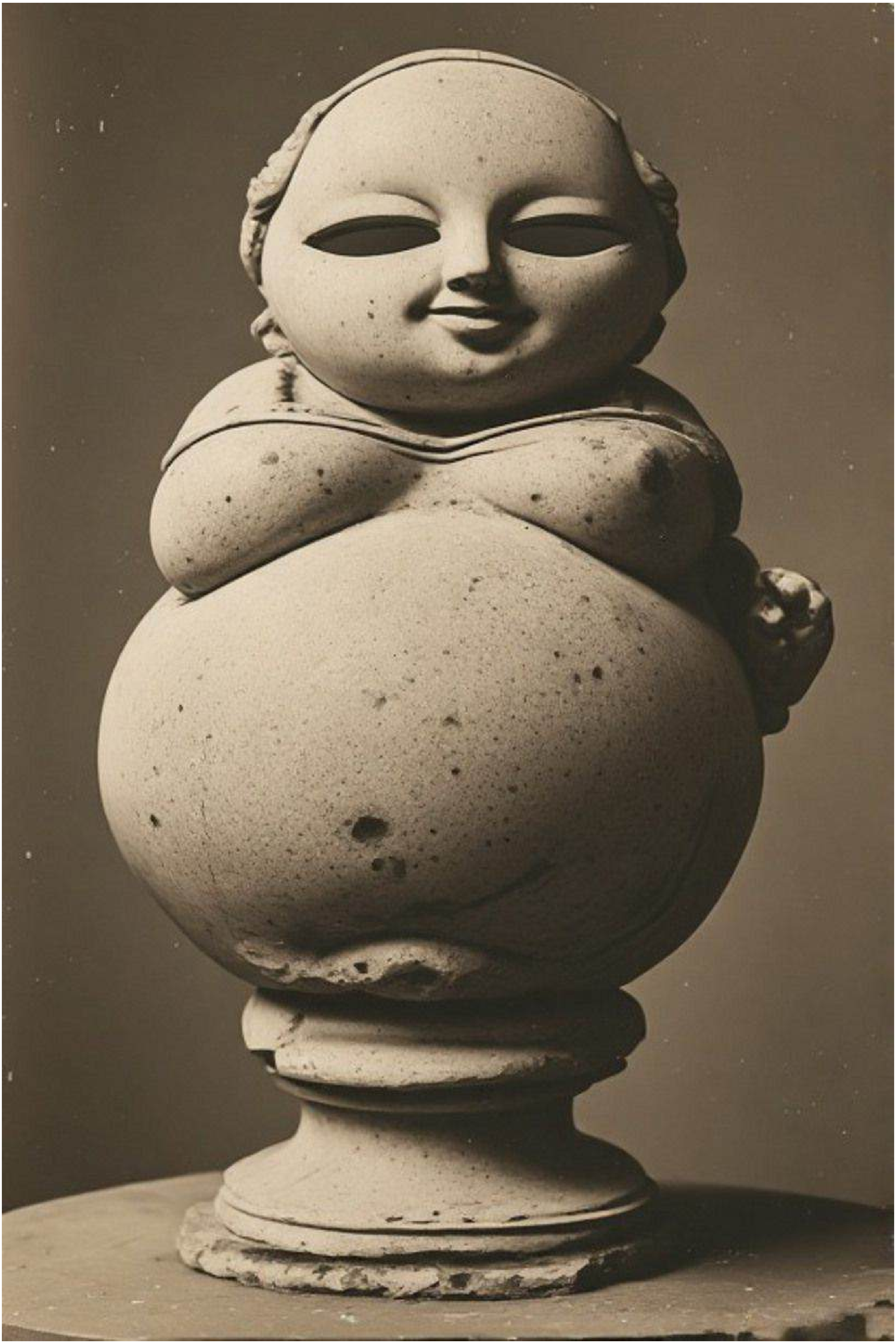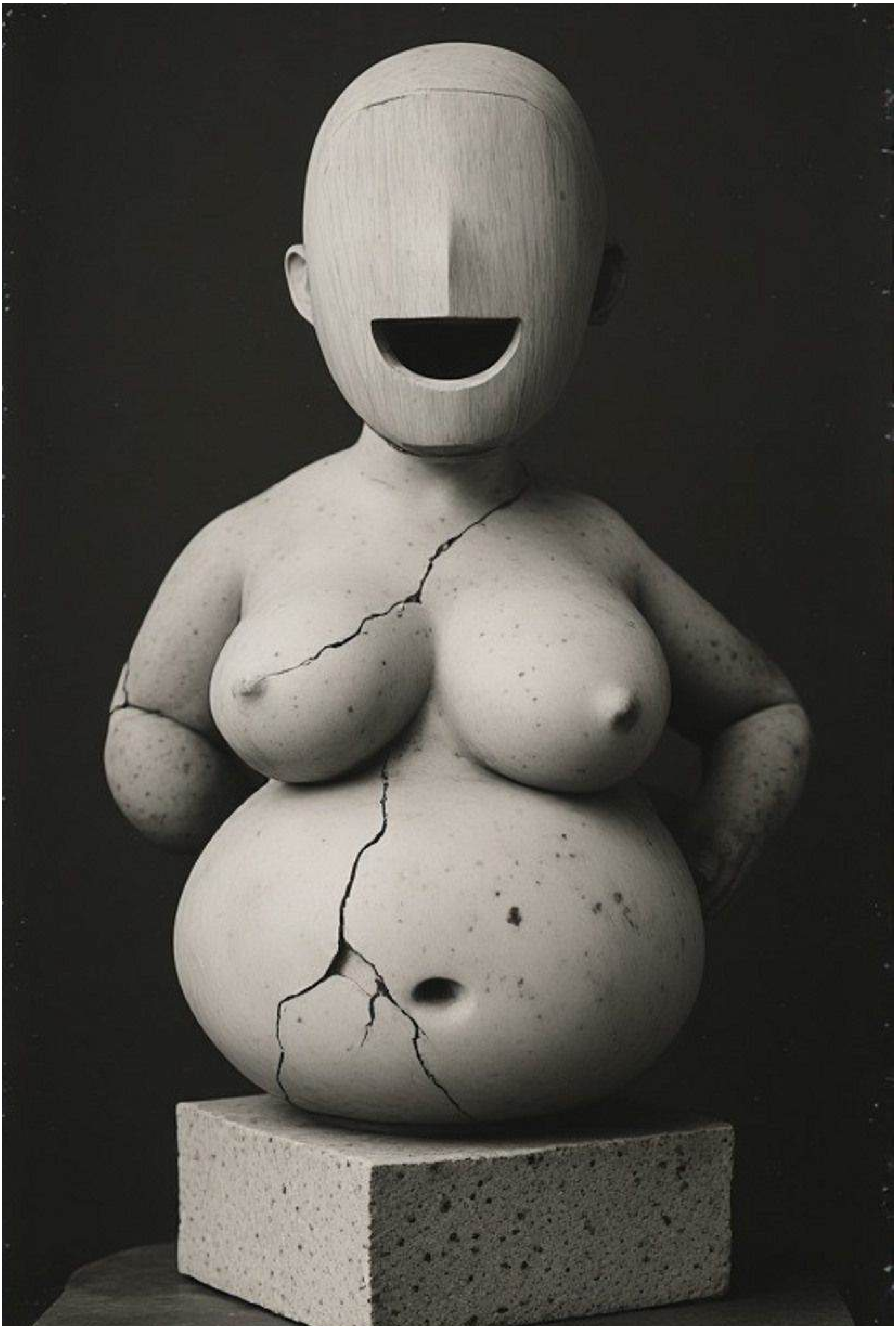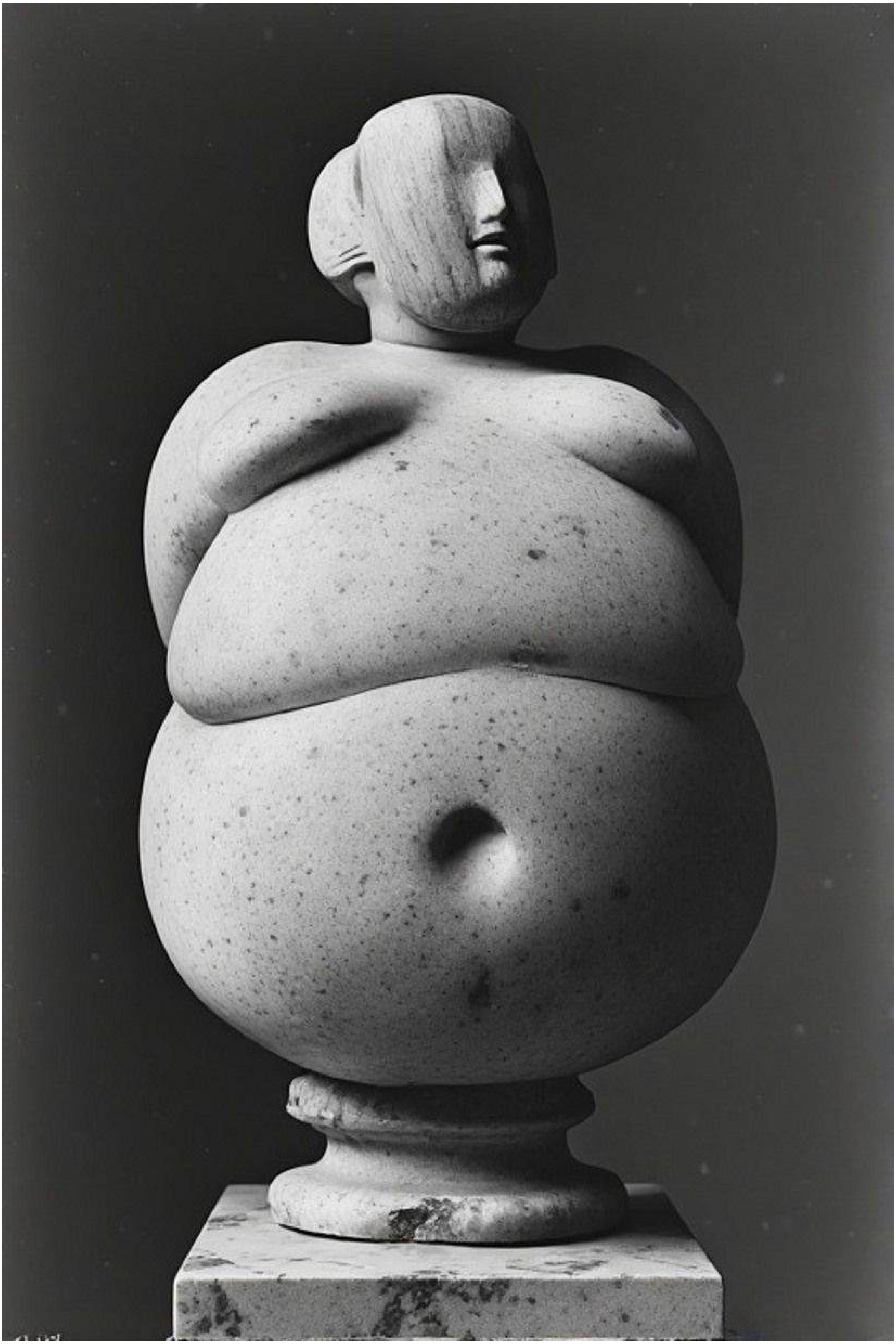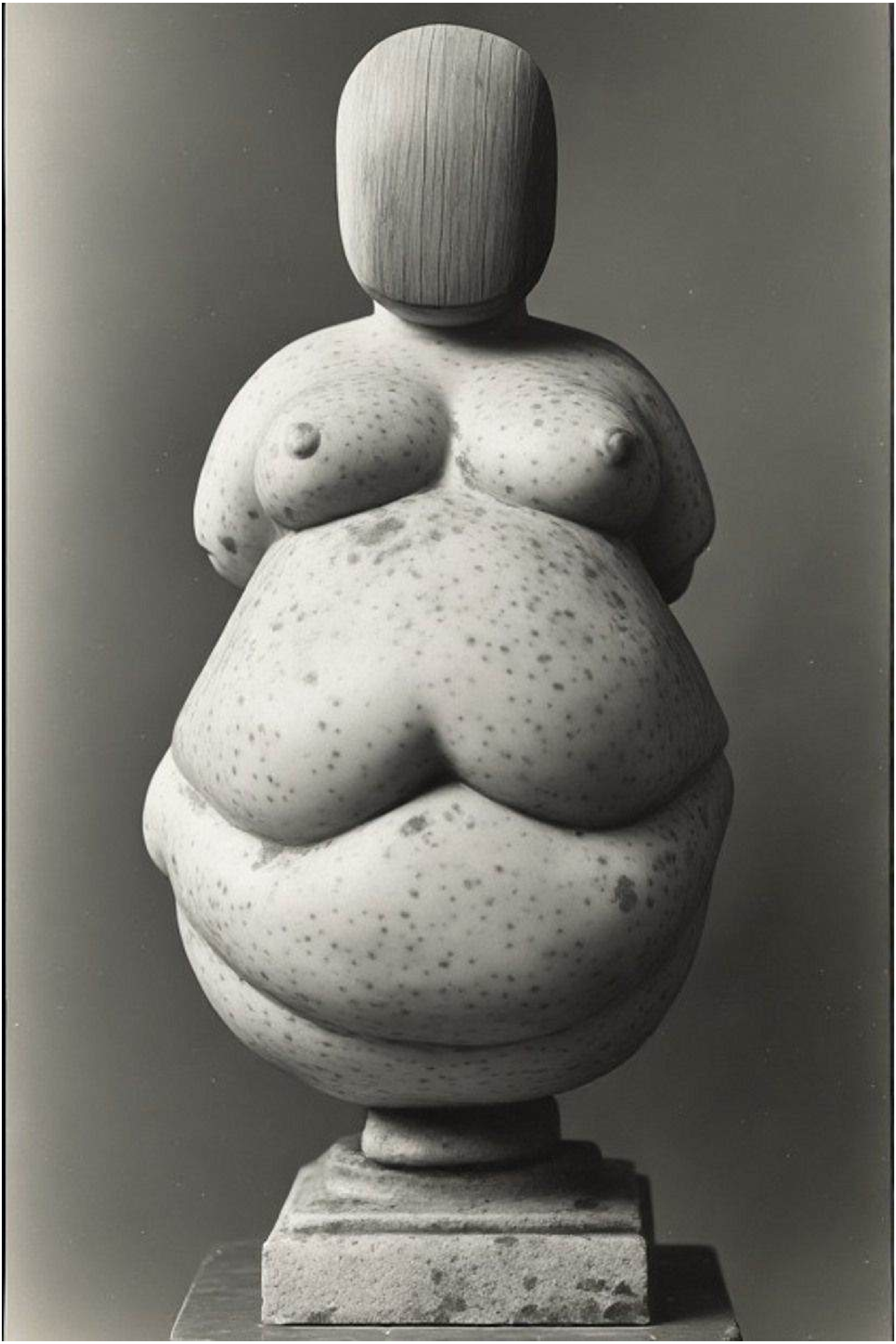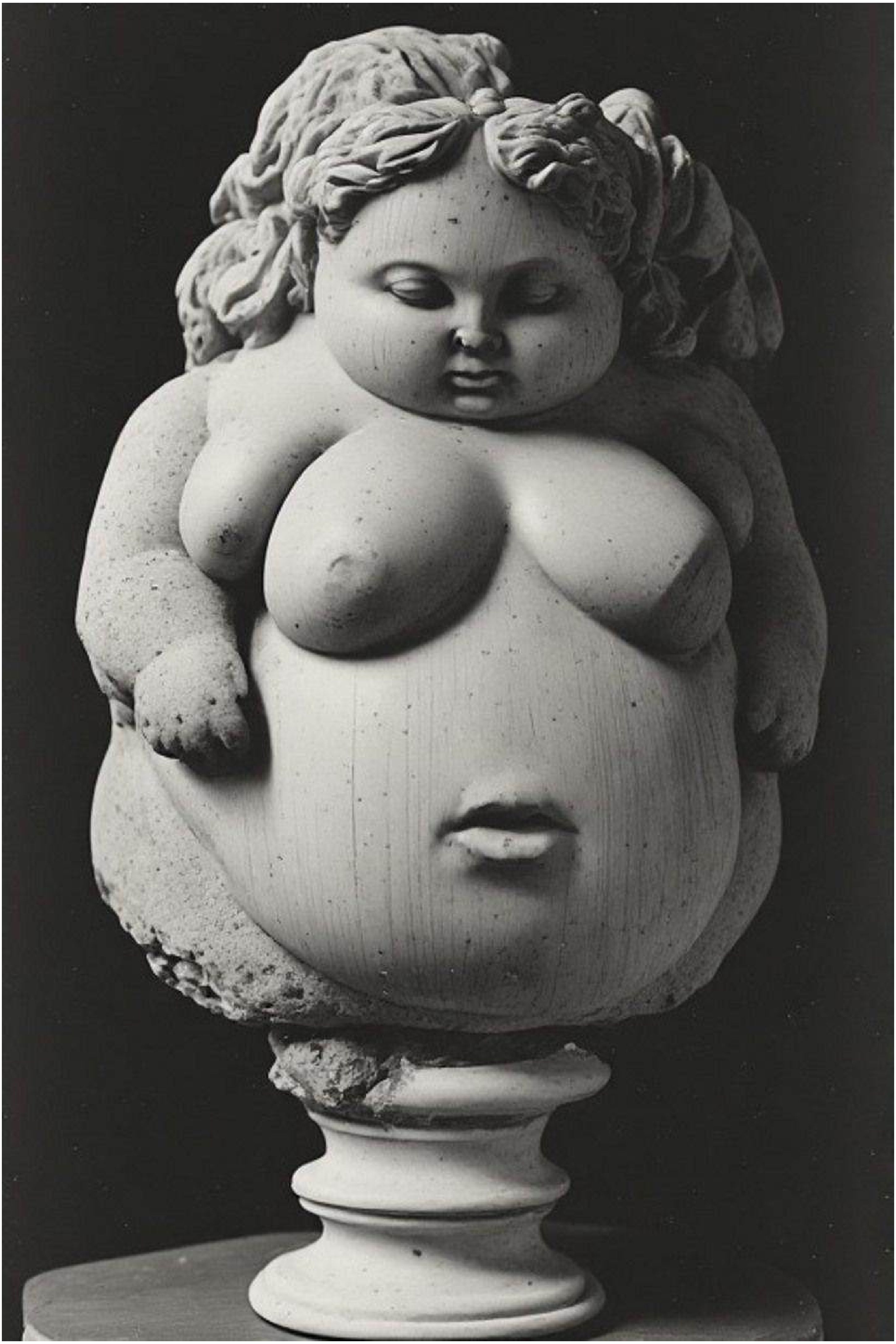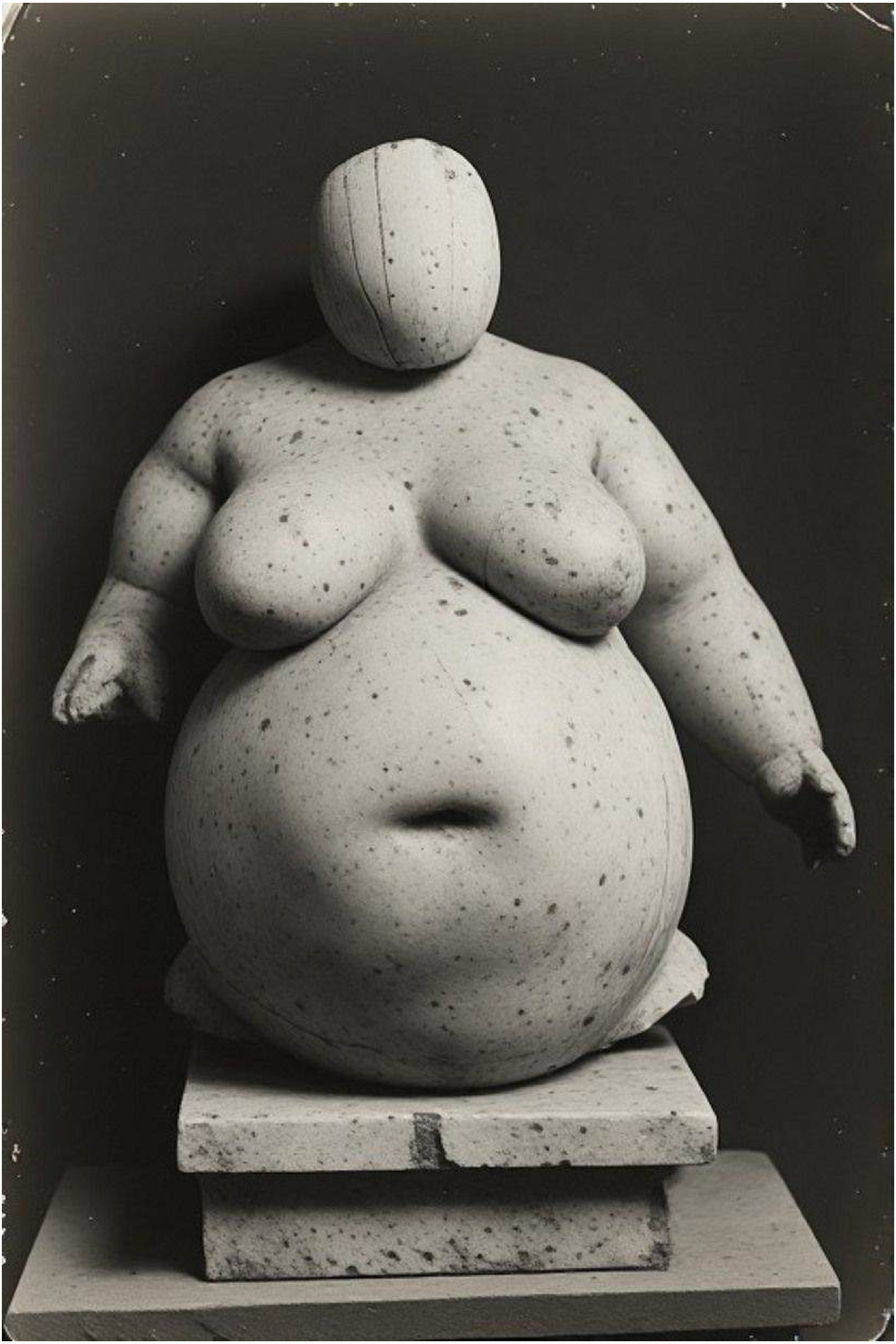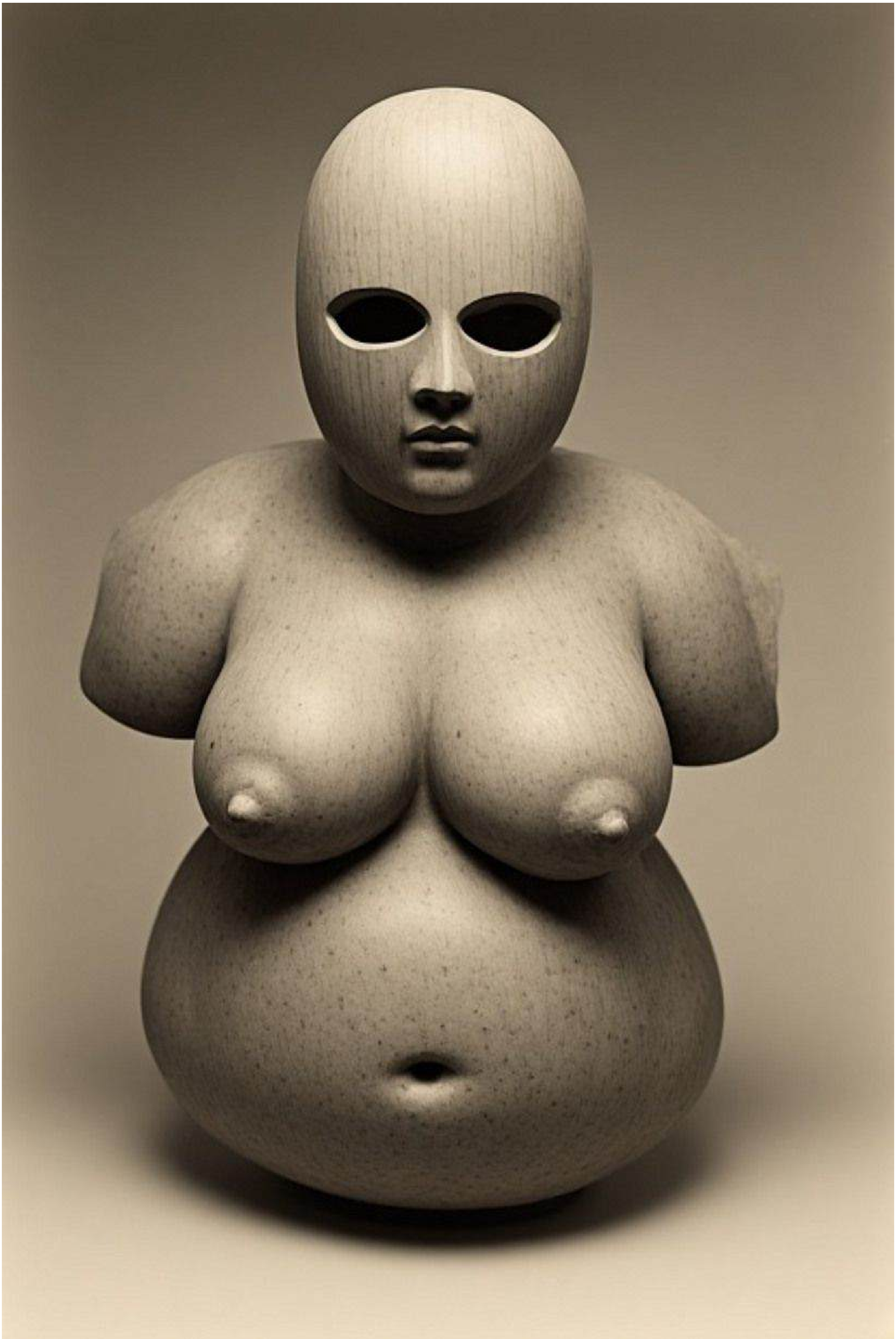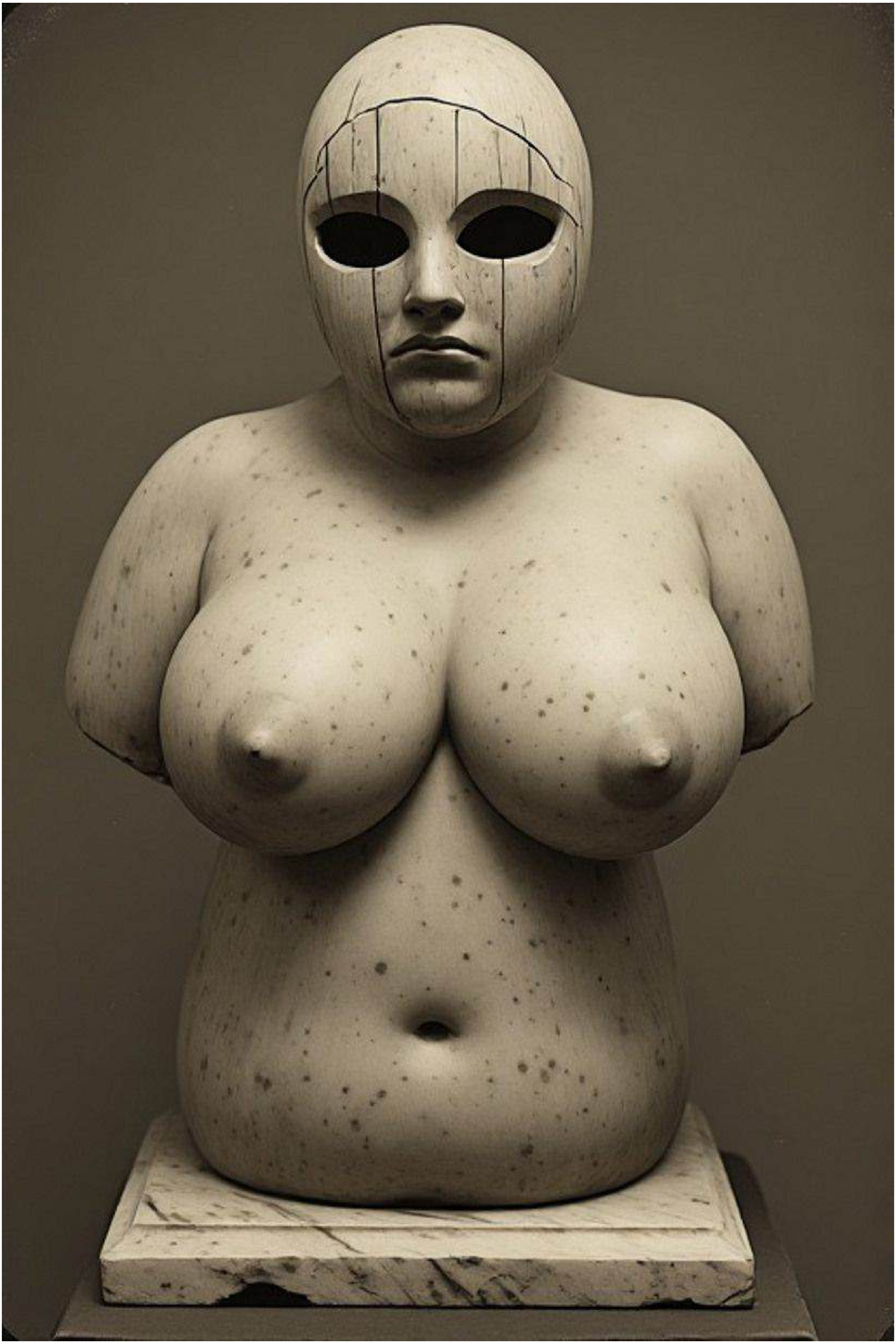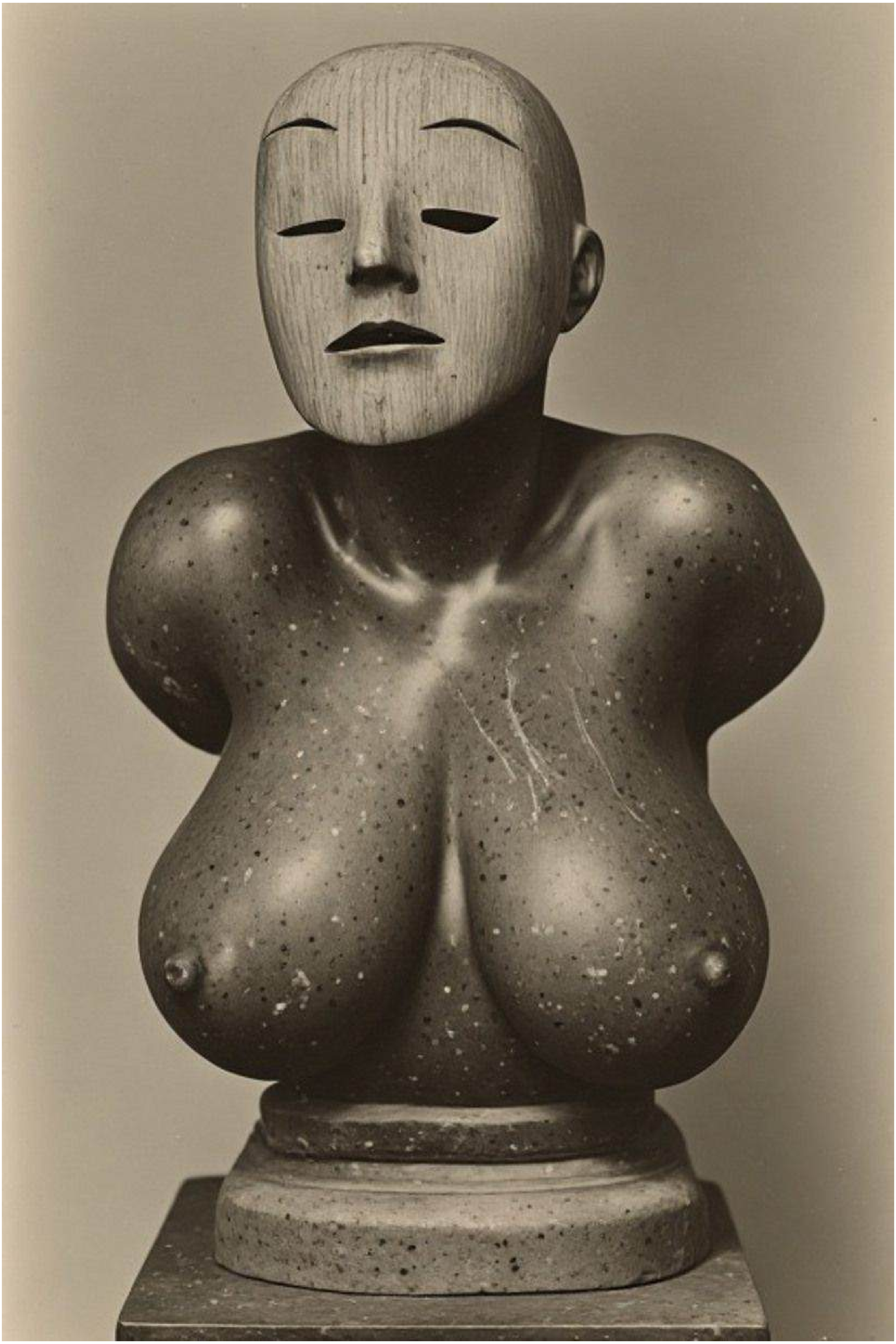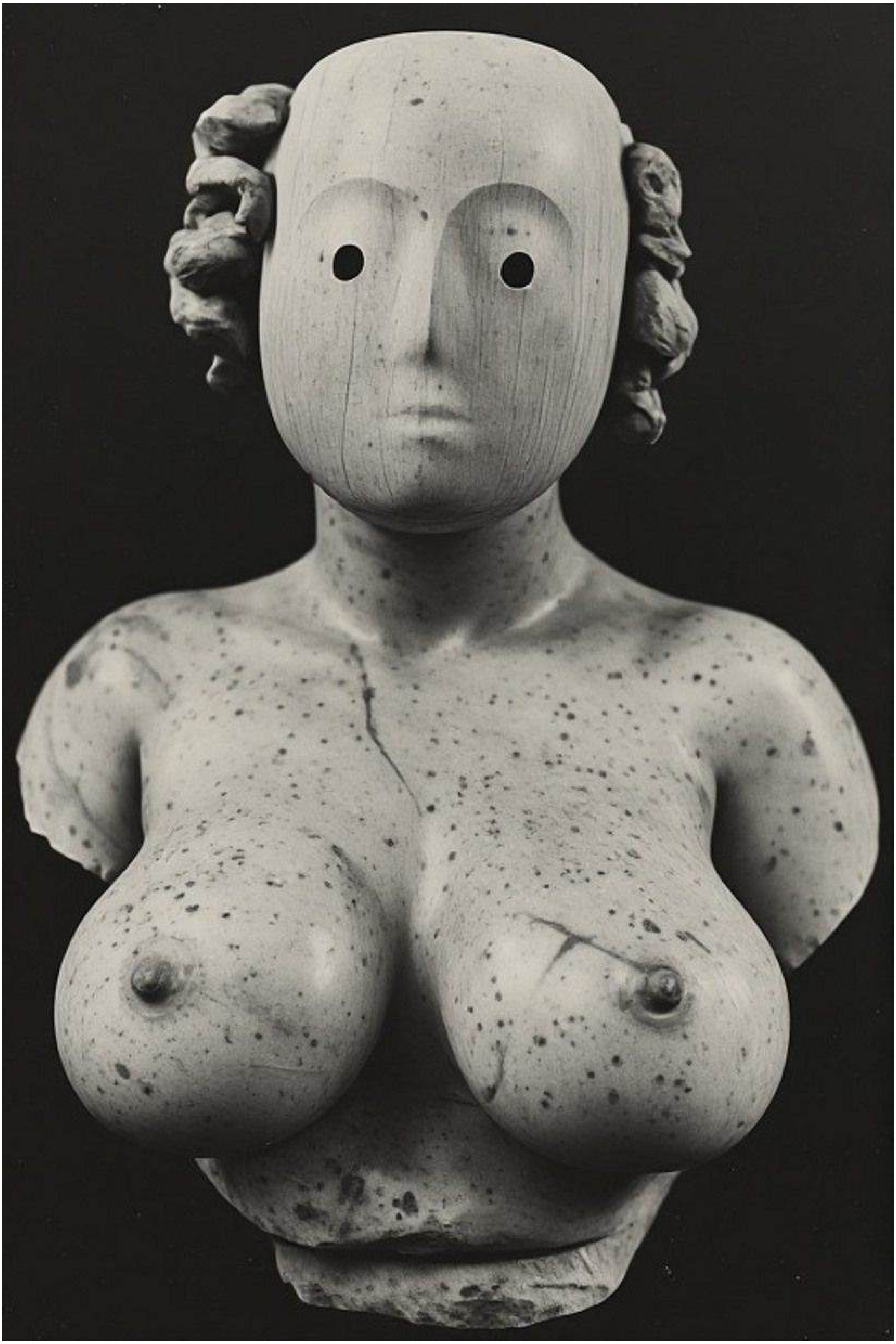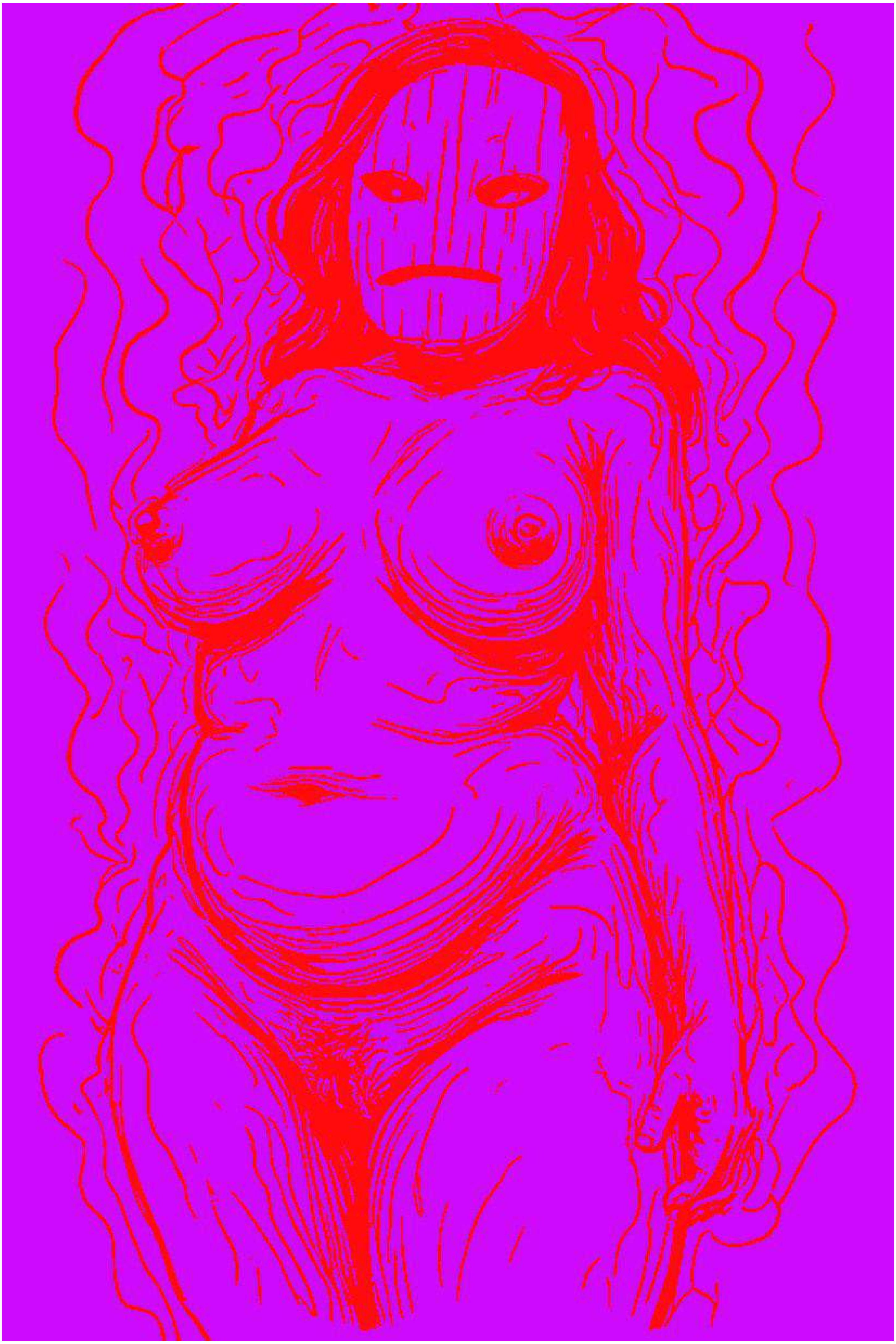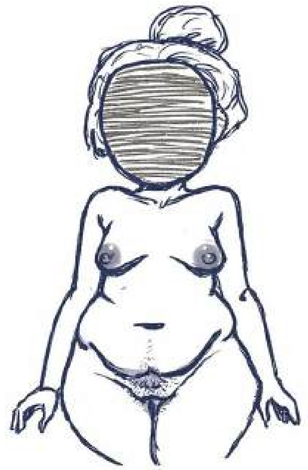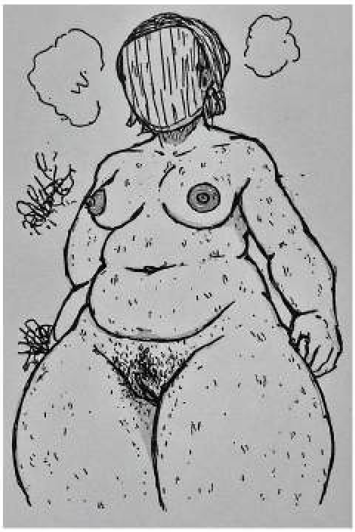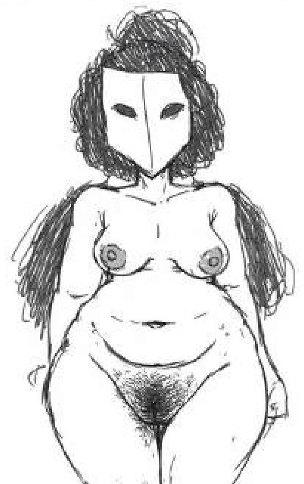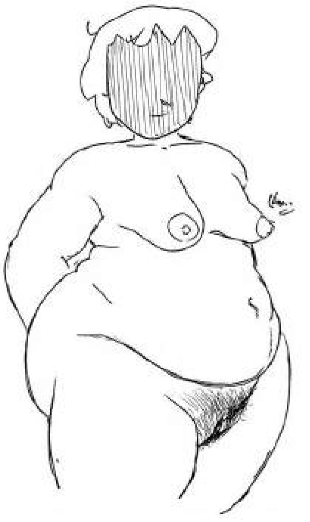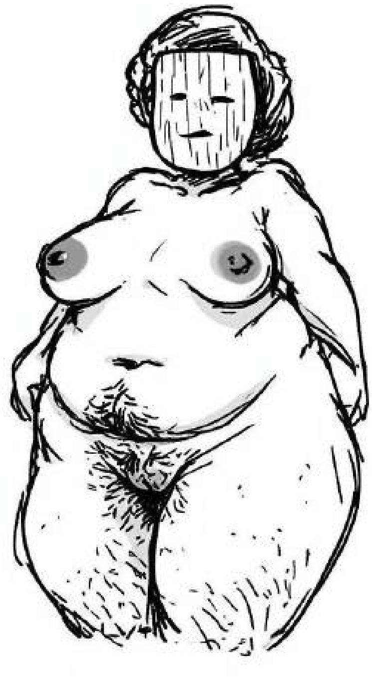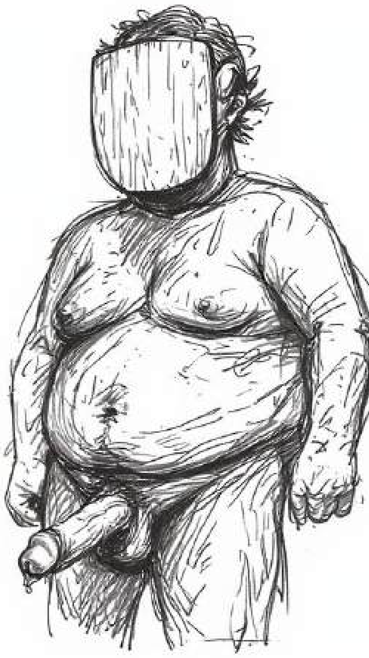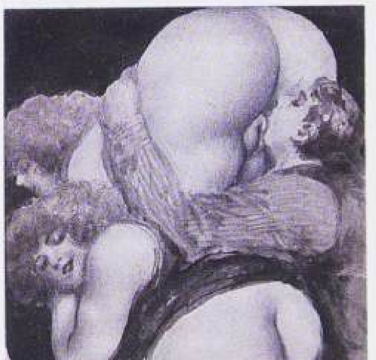
իմ դիմակները